The Kingston Daily Freeman

VOL. LXII—No. 262. CITY OF KINGSTON, N. Y., SATURDAY EVENING, SEPTEMBER 16, 1933. PRICE FOUR CENTS.

American Ambassodor In Secret Session With Cuban Student Group

Ambassador Sumner Welles Meets With Representatives of Student Group Supporting President Gran San Martin.

By EDMUND A. CHESTER.
(Copyright, 1933, by The Associated Press).

Havana, Sept. 16 (AP)—American Ambassador Sumner Welles held a long secret session today with a committee of student directorate, staunch supporters of President Gran San Martin.

This was the ambassador's first contact with the new government, and came at a time when Gran San Martin, in another closed meeting, told his strongest opponents that he would not accede to their demands that he resign the presidency, to which he ascended less than a week ago.

Welles was said by a student spokesman to have expressed approval of the directorate's pro-government program.

No Comment.

The ambassador left the conference apparently well pleased but did not comment. A student representative said Welles had sought an explanation of criticism directed at him in some quarters and had denied rumors he was protecting 500 army and navy officers entrenched in the National hotel.

The student spokesman quoted the ambassador as saying there would be no American intervention in Cuba, although it is possible American marines may be landed if the lives and property of Americans in Cuba are menaced.

Welles and the committee met in the home of Eduardo Chibas, secretary of public works under Carlos Manuel De Cespedes, whose return to the Presidency is sought by the officers in the hotel.

Afterwards, students took positions near the hotel and compelled residents in the Vedado section to drive 16 blocks out of their way to reach their homes.

To Start Firing

They said the Government had been informed that the besieged officers planned to start firing on the 500 soldiers and students who held them virtual prisoners in the fortress-like hostelry, in which the officers are supplied with many guns.

Meanwhile, powerful forces, including the A B C and O C R R secret societies, the nationalist followers of Col. Carlos Mendieta, and supporters of former President Mario G. Menocal, during a protracted session, insisted he make way for a new government of national scope.

The meeting of the opposition factions failed to reach an accord, the President announced. Another meeting will be conducted Sunday afternoon.

The Executive, discussing the defiance of the officers besieged in the National Hotel, said he did not want to see bloodshed there because many of the dissident officers were his personal friends.

Nevertheless, machine guns, field artillery pieces, and other weapons were trained on the hotel by Gran San Martin's soldiers, one-time followers of the officers, who seek the return of former President De Cespedes.

BRIDEGROOM SAYS JOKE MAY BE CARRIED A BIT TOO FAR

Albany, N. Y., Sept. 16. (AP)—Albert C. Irwin of 410 Brandywine avenue, Schenectady, believes that a joke at the expense of a prospective bridegroom may be carried a little bit too far.

Irwin was motoring through the Pine Hills section of Albany today, his destination being Nyack, to meet Miss Edith Van Ness, to whom he is to be married this afternoon in New York.

A motorcycle policeman who had followed him for a short distance waved him to a stop beside the curb, and arrested him for driving without license plates. A search of the car disclosed the plates under a seat.

Irwin told his story in court to Police Justce Francs Bergan.

"Mr. Irwin," said the justice, "at a time like this a driver might easily overlook such a detail. The joke—and it is a privilege of long standing to joke at a bridegroom—was just a little more ribald than usual. But in Albany you are in sympathetic hands. I suspend sentence and good luck to you."

Irwin bolted the plates to the car and speeded out of town, hoping to be in time for his own wedding.

ENDORSE CITY AND COUNTY DEMOCRATIC TICKETS

Walter C. Donnarumma, Francis J. O'Neill, Ernest Smith, Saul Sobsey, Philip Mc Donald, Donald Buswell, constituting the board of governors of the Young Democratic Club of Ulster County have issued a statement formally endorsing the nominees of the unofficial Democratic county and city convention.

Our Growing Population

The following births have been reported to the board of health:

Mr. and Mrs. Frederick Adams of Alligerville, a daughter, Rose Marie, at Benedictine Hospital.

Mr. and Mrs. Jeremiah F. Hart of 111 Gage street, a son, Vincent Joseph.

Mr. and Mrs. Ernest Atlee Rick of 197 Clifton avenue, a son, Frank Ernest.

Checks Written On Closed Bank Must Be Changed to New

New Bank Opening Assured—Checks Written Against Old Bank Should be Exchanged for Those Written Against New Institution.

The opening of the new bank to be known as the National Ulster County Bank of Kingston, being definitely assured, all holders of checks drawn on the old bank which have not been cashed should exchange them for checks drawn on the new bank. Blank checks are now available at the banking house.

No checks of the National Ulster County Bank and Trust Company can be charged against accounts in the National Ulster County Bank of Kingston, which is the name of the new bank, unless they are accompanied by a written and signed order to pay made by the maker of the check.

It will therefore be easier and less complicated if uncashed checks on the old bank are exchanged for checks drawn on the National Ulster County Bank of Kingston.

Pumper's Steering Wheel Was Damaged

Crashed Through One of Broadway Crossing Gates Friday Evening on Way to Fire on North Front Street—Driver Wright Maines Did Not Lose Control and Brought Big Machine to Stop.

Shortly after 6 o'clock Friday evening an alarm of fire was turned in from box 231, and in responding to the alarm the big pumper from the Central Fire Station crashed into one of the lowered gates on the Broadway crossing. The gate was snapped off and the steering wheel on the pumper was broken as a result of the collision. Fireman Wright Maines was driving the pumper and seated beside him was Fireman William McElrath, while Fireman Joseph Diamond was on the rear of the pumper.

Fireman Maines as he drove up Broadway saw the gates nearest him were raised and did not see the lowered gate on the uptown side until he was close to the crossing. He immediately applied the emergency brake and ducked down behind the steering wheel as he saw a crash was unavoidable. The lowered gate just missed the top of the searchlight and struck the top of the steering wheel, breaking it off in Maines's hands, but he clung to the lower half of the wheel. The crossing gate just missed his head, hitting his cap which bore a dent in it where it was struck by the gate. The emergency brake brought the truck to a stop just over the crossing.

Fireman Maines saw that it was possible to continue operating the pumper and they proceeded on to the fire at a slower speed.

On the return to the fire station a new steering wheel was installed on the pumper.

Fire Chief Murphy in conversation later with the gate tender was informed that the gates had been raised to let an automobile cross and then one gate had been lowered. The gateman when he saw the pumper approach the crossing attempted to raise the lowered gate but for some reason was unsuccessful.

There were no trains approaching the crossing at the time of the crash.

The fire was in the apartments on the third floor of 128 North Front street. Mrs. Silas Ellsworth was attempting to hurry a slow fire in the kitchen stove with the use of kerosene oil. She was burned slightly about the leg and the floor was scorched. That was all the damage done to the room.

71 ARE CONVICTED IN MASS "WITCHCRAFT" TRIAL

Daressalaam, Tanganyika, East Africa, Sept. 16 (AP)—A mass "witchcraft" trial in which all of the 75 male inhabitants of an isolated Tanganyika village were involved resulted today in the conviction of 71 assailants of two women believed by villagers to be witches.

Sentences ranging from six months imprisonment upwards were imposed. The original charge of manslaughter was reduced to one of rioting. This district is British mandated territory.

Urged by an ancient superstition, men of the village allegedly attacked a mother and daughter as witches. The women were so badly mistreated they eventually died.

The witchcraft superstitution constitutes one of the most acute problems of the white administration in these sections.

At Nairobi, last January 60 natives of the Wakamba tribe were sentenced to death for killing an old woman they believed had cast a spell over a man's wife. The sentences were later commuted.

Treasury Receipts

Washington, Sept. 16 (AP)—The position of the treasury on September 14 was: Receipts $12,153,495.99; expenditures $11,919,303.37; balance $1,177,762,077.95. Customs receipts for the month $14,105,594.58. Receipts for the fiscal year (since July 1) $486,642,400.82; expenditures $732,958,228.24 (including $262,464,504.41 for emergency relief); excess of expenditures $246,415,827.42.

Public Works Blames Outside Interference For Delaying Action

Secretary Ickes Impatient About Delays Which He Regards as Largely Outside His Control—Interferences Classed By Officials.

Washington, Sept. 16 (AP).—The public works administration is growing restive in the face of outside interferences—which it holds are delaying unreasonably the actual starting of much construction work for which money has been allotted.

What steps will be taken to remedy this situation remain to be announced but it is known that Secretary Ickes, the public works administrator, is impatient about these delays, particularly because he regards them as largely outside his control.

Public works officials class these outside interferences generally as:

Political efforts to cause uneconomic expenditures; inefficient applications; dilatory tactics by recipients of funds in letting contracts; attempts of contractors to avoid bonding; attempts of contractors to eliminate competitive bidding and the failure of many communities to find out what information and action is required by the public works administration.

The administration also feels that there is considerable misunderstanding of the size of its task.

It was no simple job, Secretary Ickes's friends explained, to set up an instrument for the expenditure of so huge a sum as $3,300,000,000. Never before, except in wartime, has so large a job been undertaken by the government.

The secretary's associates say he considers efficient spending of the money allotted to him as absolutely essential, and that he does not believe it was intended that the money should be spent hurriedly to meet political or similar demands.

Political demands for construction in places comparatively little bothered by unemployment are regarded by public works officials as a troublesome interference. Requests for this kind of construction have not been filled and officials say they probably will not as long as other outlets afford more employment and the opportunity to build such useful improvements as water works systems and slum housing.

Another interference is the difficulty of finding bonded contractors, and the attempts to persuade the secretary to eliminate the bonding provision. Contractors also have suggested eliminating competitive bidding by proposing to do the work on a cost plus basis. Having the effect in some instances, of producing the same bid from several companies.

A major problem is the failure of many communities to prepare properly applications for allotments.

Another factor is the attempt of some property holders to exact large sums for needed land, especially in cases of slum clearance.

McCormack Sings at Daughter's Wedding

London, Sept. 16 (AP).—John McCormack, the world famous tenor, sang what he called the song of his life today at the wedding of his only daughter, Gwendolyn.

He had come all the way from Hollywood to pay a tribute of love at the ceremony and the ancient Brompton oratory was the center of one of the most dramatic of weddings London has ever known.

Many distinguished persons gathered to see Miss McCormack and Edward Pyke, a Liverpool businessman, married by the bishop of Liverpool.

But besides the invited guests were many who remained in the oratory after an early Mass in the hope of hearing McCormack sing. The huge church was entirely filled.

So great was the crush that one of the big flower stands collapsed and only quick action by ushers prevented it from falling on members of the congregation.

Meanwhile, crowds outside tried to storm the doors, having heard that McCormack was to sing. An enlarged police squad was necessary to keep them back.

The awaited moment arrived when the tenor arose. A hush fell over the congregation, whose members knelt reverently as the Ave Maria floated through the oratory in tones which for years enchanted the world.

Several persons were so overcome with emotion that they left the moment the last note died away.

SLASHED NEGRO'S CONDITION REPORTED GOOD AT HOSPITAL

The condition of Allan Ward, negro, who was slashed in the stomach with a knife last Sunday evening at 71 East Strand, was reported as good at the Kingston Hospital today. Thomas J. Williams, negro, accused of slashing Ward, will have a hearing next week in police court. According to the police the two negros had an argument which led to the slashing. At first it was not expected that Ward would live, owing to his wounds, and the police obtained a statement from him at the hospital last Sunday night in which he accused Williams of slashing him.

Why He Was Excused.

A notation on the police blotter stated that Special Officer Walter F. Madajewski of Second avenue had been excused from duty Friday night. The reason was the arrival of a boy in the family.

Coal Operators Begin Signing Code of Fair Practice Agreed Upon

Expect Unanimous Agreement by Early Afternoon—No Substantial Objections to Evolved Code.

Washington, Sept. 16 (AP).—Representatives of different groups of coal operators this morning began signing the finally evolved code of fair practice for their industry and administration officials expected to have substantially unanimous agreement to the code by 1 o'clock.

Kenneth M. Simpson, deputy administrator, was informed following the conferences of the Applachian Bituminous Coal Operators this morning that no substantial objections had been raised by them to the final draft of the code and that as soon as a formal copy was sent them authorized representatives would sign.

Meantime, at the office of Donald Richberg, NRA general counsel, 15 operators representing miner groups had signed the code.

The official copy was sent to the Shoreham Hotel where the major groups have been negotiating.

There the Applachian spokesman, representing 70 per cent of the country's soft coal output, were attempting to complete contracts with the United Mine Workers for recognition of the union throughout the hitherto unorganized areas. Simpson told newspaper men that while this part of the coal negotiation still presented difficulties he was hopeful of obtaining something conclusive before the day was over.

Trial, Grand Jurors For Supreme Court

Trial and grand jurors were drawn this morning for attendance at the October term of supreme court, which will be convened at the county court house on Monday afternoon, October 2. The following jurors were drawn:

Grand Jurors.

Albany, John, 37 East Strand.
Auchmoody, William, 9 Furnace street.
Ballard, Madison N., Saugerties.
Deyo, Abram A., Tillson.
Frers, Henry, New Paltz R. F. 3.
Keator, Garret, 80 Clinton avenue.
Kelder, John, 12 Stuyvesant street.
Kraus, Frederick, Saugerties.
Mackey, A. T., Modena.
Magee, Addison, West Camp.
Martin, William S., New Paltz.
Moore, George W., 59 Garden street.
Peiper, Fred, 11 Pine street.
Pine, Clarence, Stone Ridge.
Ramming, John, 96 Henry street.
Shay, Thomas, Highland.
White, Patrick, 219 Broadway.
Wilkin, Albert, Walker Valley.
Wilklow, Fred, Highland.
Williams, Matthew, West Hurley.
Wolferstelg, Henry G., 155 Stephan street.
Rowe, Nicholas, West Hurley.
Smith, Charles, Kingston R. 4., Harwich street.
Zeidler, Edmund H. G., 203 East Chester street.

Trial Jurors.

Abrams, Homer, New Paltz.
Barmann, Peter, Jr., 353 Albany avenue.
Buchanan, James, 229 W. Chestnut street.
Cortright, Nathan, Kerhonkson.
Coutant, Harry B., Highland.
Crispino, John, 40 Abruyn street.
Davis, Clarence, Stone Ridge.
Decker, Arthur, Kerhonkson.
Decker, Ira, Kerhonkson.
Deyo, Reuben, Clintondale.
Empt, Ezra, Lackawack.
Evans, Frank, Ellenville.
Folwell, Charles A., 116 Franklin street.
Gordon, Isaac, Phoenicia.
Graney, Michael, 22 Adams street.
Halprin, Peter, Rosendale.
Haynes, Elmer, Phoenicia.
Mikesh, Carl, St. Remy.
Misner, Wm. O., Pine Hill.
Myer, William S., Mt. Marion.
Quick, Benjamin R., Accord, R. D.
Ransom, Arthur, Malden.
Rogers, Jacob H., R. D. No. 1, Saugerties.
Smith, John, 492 Delaware avenue.
Snyder, Lewis E., R. D. No. 2, Saugerties.
Snyder, Winfred, Hurley.
Staples, C. E., Marlborough.
Steltz, Frank, 81 Hone street.
Umbey, Martin, Phoenicia.
Van Wagenen, John, Kingston, R3.
Viebrock, Henry, Rosendale.
Weed, James, Milton.
Wiseman, Wayne H., New Paltz.
Woolsey, Frank, Highland.
Woolsey, Louis, 377 Washington avenue.
Yeaple, John, High Falls.

THREE CASES IN POLICE COURT THIS MORNING

William Jones and William Moore, two strangers, were arrested for public intoxication on Crown street Friday. This morning in police court Judge Culloton sentenced them to five days each in the county jail.

Edward F. Peterson of Wynkoop Place, arrested on a warrant sworn out by his wife, charging him with being a disorderly person in failing to provide for her support, was discharged when his wife withdrew the complaint this morning.

Committed To Jail.

Frank Anzelone, 41, of Highland, was committed to the Ulster county jail Friday to serve three days in default of a fine of $10 imposed by Justice Walter Hasbrouck. Anzelone was charged with a violation of the education law.

34 Feared Dead In Two Hurricanes; Cold Rain Sweeping New York State

Weather Bureau Says Rain Will Continue Here Over Week-End

Rain Began Wednesday Evening and Will Last Over Week-End is Prediction—Cool Spell Adds to Discomfort.

Kingstonians splashed and skidded through another rain yesterday, and fell asleep last night with the rain beating on their roofs, to awake this morning with the downpour continuing, leaden gray skies and little promise for clearing weather over the week-end.

The present rain began about 11 o'clock Wednesday evening and up until noon today 2.23 inches of rainfall had been recorded by the rain gauge on the city hall by City Engineer Hallinan. So far this month the total rainfall recorded by the rain gauge was 5.93 inches.

While no reports of flood conditions has been noted by authorities, the mountain streams have risen to a considerable height. Crops which have been crying for water during the latter part of the summer, are in many places submerged by the steady rain, which has come so recently after the notable downpour of several weeks ago which caused flood conditions throughout the country and caused the death of two persons, and the suffering of many more.

Accompanying the rain has been an early cold spell, which has caused frost in several exposed places and consequent damage to crops. Many homes have started fires as much to dry out the homes as to meet the cold weather.

Outdoor sports have been abandoned for the time being, especially the termination of the baseball season, the beginning of football practice, and the closing of tennis meets. The day at golf at the Twaalfskill Club succumbed to mother nature.

Little apparent damage has been done to trees along the road, there being no wind. Roads however are slippery and motorists are traveling with caution as evidenced by the lack of accidents.

The fact that a hurricane hazarding the North Carolina coast, which has caused considerable damage in that section, had changed its course, and was working northward along the New Jersey shore, bode no good for southern New York as far as clearing skies was concerned. Rain is promised for Sunday, especially heavy in southern and eastern portions of the state, with little change in temperature. Winds of gale force from the northeast are predicted, with increasing intensity in the southern portion of the state as Sunday approaches.

To Inspect Armory And City Hall Steps

City Clerk William C. DeWitt said this morning that a meeting of the old armory and the building and supply committees of the common council would be held Monday evening at 7:30 o'clock when the two committees would inspect the old armory on Broadway, now the city's property, to determine what repairs are necessray to the building. The building and supply committee was expected to inspect the front steps of the city hall today. At the last meeting of the council Mayor Carey sent in a communication calling attention to the dangerous condition of the steps.

PEDESTRIANS WARNED OF HIGHWAY WALKING.

New signs, in effect warning pedestrians on the state highways that a law has been passed making them guilty of contributory negligence if they are struck by an automobile while walking on the wrong side of the road, are making their appearance along the state's main highways.

Workmen have been busy for some time erecting these signs on the route markers and much of this work has been completed along Route 9. These warning appendages to the route markers bear black letters on a while background. They read, "Walk to the left, face traffic," and are so placed as to be easily read by pedestrians walking in the wrong direction.

Coroner Conner Named Director

Coroner W. Norman Conner was elected a director of the newly organized New York State Funeral Directors and Embalmers Association, at their meeting in Syracuse Thursday. Mr. Conner is at present president of the Catskill Mountain Funeral Directors Association, which comprises the counties in the fourth district of the state association.

Held On Assault Charge.

James Kiernan, 22, was brought to the Ulster county jail from Elmira reformatory by Deputies Vredenburgh and Roosa on a bench warrant charging assault in the second degree, for which he was indicted May 18.

Twin Hurricanes Slash Toward North Carolina Coast and Rip Mexico's Northeast Seaboard—1,000 Made Homeless by Storm on Mexican Coast Line—Cold Rain in New York and New Jersey—Fear Vast Damage If Storm Sweeps North Along The Coast Line.

(By The Associated Press.)

Thirty-four persons were feared dead today in twin hurricanes that slashed toward the North Carolina coast and ripped Mexico's northeast seaboard.

A report to Pan-American Airways from its office at Tampico, Mexico, said 32 persons were believed to have been killed and 1,000 made homeless by a storm which struck the Mexican coast line yesterday. Details were lacking because of smashed communications.

Another tropical hurricane howled toward North Carolina and Norfolk, Va. Two persons were known to be dead as gales and high tides swept the coast in advance of the tropical terror's core.

Weather experts feared that if the storm sweeps north along the coast line, the damage might be greater than last month's hurricane wreckage. Some Virginia waterfront residents evacuated their homes. Shipping fled to port.

Cold rain swept New York and the New Jersey coast, flooding streets and cellars and stopping air traffic. Wooden paving blocks floated in the streets of Montclair, N. J.

A miniature tornado flattened a house at San Benito, Tex., injuring seven Mexicans. Three Red Cross relief workers hastened to Raleigh, N. C., from Washington.

The two known storm victims along the Atlantic coast were a seaman and a fisherman. The first was swept off the motorship Sun of Hatteras and the fisherman drowned at Roanoke Island.

North Carolina Suffers

Wilmington, N. C., Sept. 16 (AP).—A savage tropical hurricane roared today at the door of the North Carolina coast, where a section including the city of New Bern was reported already inundated.

A report from the coast guard cutter Pamlico early this morning said the highest tides on record had covered the city and other waterfront towns in the area with water.

A later message reported distress in both New Bern and Morehead city, some 30 miles away.

It said:

"Morehead City cut off from the rest of the world except by coast guard radio station. Lashed by 60 or 70 mile wind. No casualties or severe damage yet reported. Highways and streets blocked by debris. New Bern waterfront six feet under water. Wind of hurricane force. Full extent of damage unknown. Coast guard dock, storehouse, garages washed away."

An amateur radio operator at Charlotte picked up a message early today from an amateur at Elizabeth City, he reported, stating that city was partly under water and that some were homeless at New Bern.

"New Bern had reported its heaviest flood damage since 1913 before communication lines went down last night. The nearby cities of Morehead City and Beaufort and Oriental were feared to be in a similar condition. All wires to those points were down also.

The latest advisory of the weather bureaus said the storm was expected to strike the North Carolina coast early this morning and Norfolk, Va., about 2 p. m. Gales and gigantic tides preceded the heart of the storm and lashed the coast, causing two known deaths.

River Overflows Banks

Waters of the Neuse and Trent rivers, already near flood stage because of heavy rains, were forced into the city by the gale and high tides. First reports said warehouses along the waterfront were flooded in basements and first floors, and stocks were badly damaged.

Some houses were evacuated, while residents of others moved to second floors. A warning was broadcast that damage would be "enormous" unless the wind shifted its course. The city had a population of nearly 12,000.

Grave fears for the coastal region from Morehead City through Norfolk existed today, with the full force of the tropical intruder yet to be felt.

The two known storm victims were an unidentified seaman of the motorship Sun, swept overboard by mountainous seas off Hatteras, and a negro fisherman who drowned at Roanoke Island.

A coastguardsman, Baxter Berry, was long overdue at Sea Island station after leaving Menteo by boat early yesterday. Fear was expressed he was drowned.

Heaviest Tides.

In an earlier report the Pamlico described tides in the vicinity of New Bern, as the heaviest on record.

Ships and small craft had been given ample warning to seek port and hugged docks today.

Summer residents throughout the area had hastened to safety in towns while many natives spent a sleepless night in Coast Guard stations.

All women and children in the village of Portsmouth, N. C., south of Menteo, were taken to Coast Guard stations.

Latest reports from Hatteras told of a barometer still falling at 28.10 shortly before midnight and a 72-mile wind.

"The house I'm talking from is shaking," said the Associated Press correspondent at Menteo in a telephone message at midnight. Huge waves were roaring over the beach there, he said.

The fury of the storm missed the South Carolina coast, toward which it was originally headed, and Wilmington, N. C., and its vicinity. Heavy winds were reported but no damage.

Torrential rains beat around the Hatteras and Morehead City.

TERRIFIC HURRICANE SWEEPING VIRGINIA COAST

Norfolk, Va., Sept. 16 (AP)—Whirling out of the tropics, a terrific hurricane today was sweeping the Virginia coast leaving behind it a wide wake of destruction in the Carolinas.

The center of the storm had passed Cape Hatteras and the preceding swirl of its winds were lashing at Cape Henry and the Virginia coast.

Along the Virginia seaboard there was a steadily rising gale. It reached a velocity of 65 miles an hour at the capes before 10 o'clock and the peak was due here during the afternoon. A blow of 55 miles an hour was recorded in the city proper and weather bureau officials said it would increase steadily.

The gale was whipping up tremendous tides ahead of it, and the weather bureau at Norfolk warned that the peak winds may bring with them the unprecedented heights of August 23, when Willoughby Spit was inundated, and other sections of the city flooded waist deep.

BRITISH STEAMER IS REPORTED IN DISTRESS.

New York, Sept. 16 (AP).—The Radio Marine Station at Tuckerton, N. J., picked up a message shortly after 10 a. m. today saying the British steamer New Mexico was in distress off Fourteen Foot Land Light. The message reported the U. S. S. Kaimia on the way to give assistance.

Fourteen Foot Land Light is at the entrance to Delaware Bay.

The only steamship New Mexico listed in Lloyd's shipping register is owned by the Elder Line of Liverpool. It is of 6,566 gross tonnage, 412 feet long, and was built at Belfast in 1919.

REPORTS LONDON IS HEALTHIER THAN EVER.

London, Sept. 16 (AP).—London is healthier than at any time in her history, says the chief medical officer in the health ministry, because of better housing, higher wages, increasing sobriety, and cheaper and better food.

The officer, Sir George Newman, pointed also in his annual report to the importance of more wholesome water supplies and the improved personal hygiene of Britons, but warns against over-satisfaction with conditions.

FASHIONS BY ELEANOR GUNN

DID YOU KNOW THAT

For evening, an interesting amount of attention is shown in very deep green shades, a deep pine and a dark green almost "already" on the color card. This olive green is mentioned by those returning from the Paris openings as having been shown there frequently, which is a fair endorsement. These olive greens and very deep greens that are suggested as alternatives to black are seen more often in evening fashions, high style, in mossy crepes and in velvets.

A tendency to fit all the way through hip and waist sections is apparent. Even when a loose blouse is sponsored, it is so slight that the shoulder width offers a decided contrast to the style of. Tucks, seaming on the bias and belts growing out of panels are some tricks which provide the smooth fit. In tunics and peplums the hips are kept flat.

Velvets are highlighted fabrics, the dress exception, also usual velvet receiving attention, and in evening fashions touches of metal are important.

(Copyright, 1933, by Fairchild)

Specialists Prescribe These Neck and Shoulder Treatments

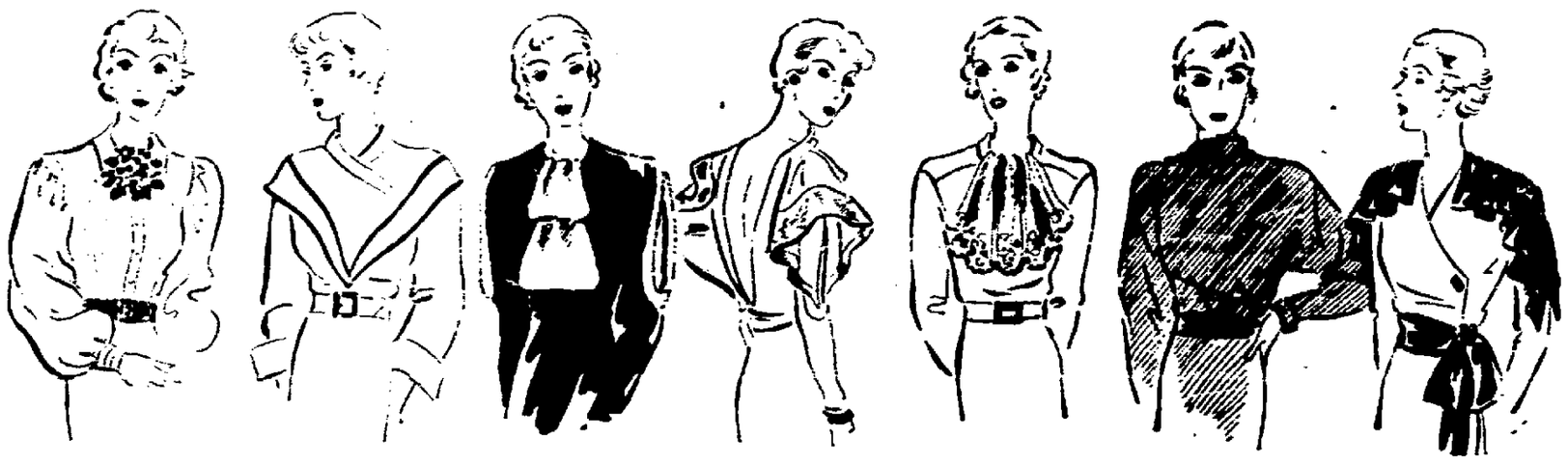

Paris "Suits" Us Even For Fall

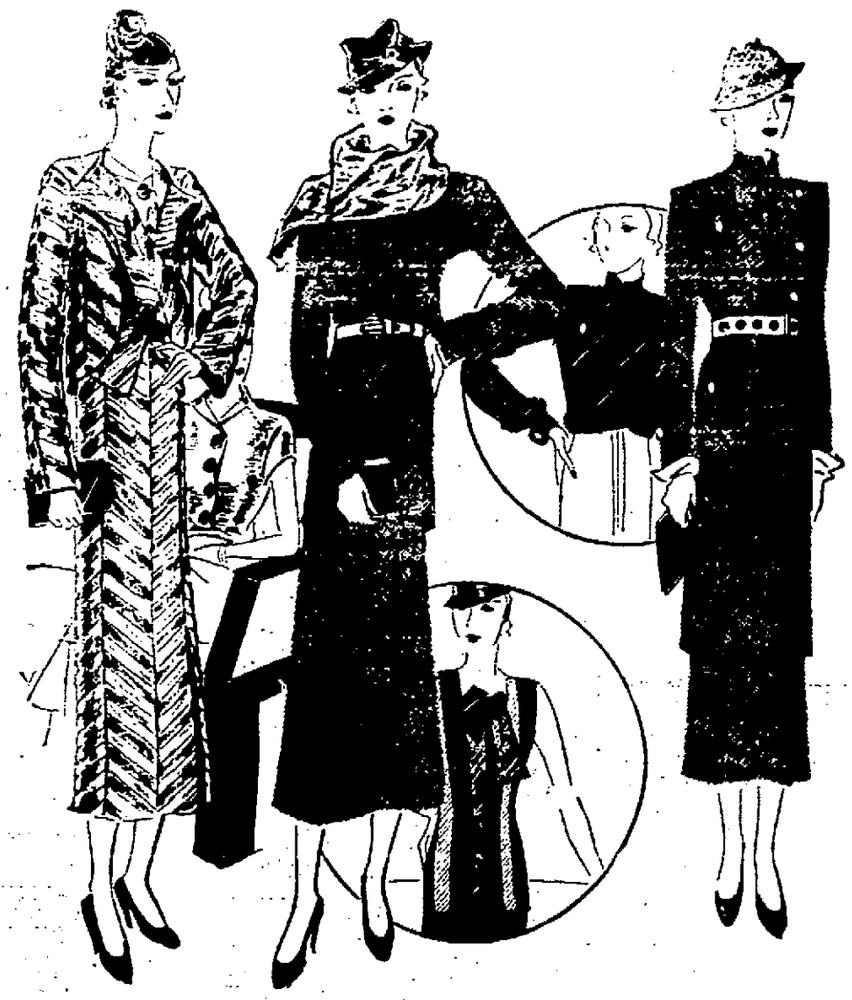

Copyright, 1933, by Fairchild.

A beige plush stamped to suggest summer ermine makes the Lyolene afternoon suit at left, accompanied by a little blouse of cream and pale gold lame in replike weave. The buttons and belt of this suit are of composition imitating tortoise shell but look like the strands of brown sugar syrup.

The center sketch is of a suit of dark garnet red woolen, with collar of grege broadtail-caracul and belt of matching box. With this suit goes a blouse of banded woolen of brown, brick and beige.

The third suit is of mixture in soft brown with blue, and the blouse that goes with it is of navy satiny twill such as is used to line men's coats. Stitchings and buttons of flat heavy box leather, to match the belt, are used as trimming.

Models from Lyolene.

Tend To Your Knitting If You Would Be Smart

The dress is one of the novelty mixture yarns, silk and cotton, featured in pale turquoise, trimmed by self bands which end in loose tabs at front. The full length coat is of heavy wool yarn in bold ribbed pattern and the little hat with its coxcomb points is of matching color.

Below, is a blouse showing the endorsement of the high neckline. It is of fine wool yarn in one of the new stitches of the house, forming a little scalloped line in relief. Models from Anny Blatt.

The suit is in a soft dark Persian green called "sabzi," and pronounced "schabzi," and the wool is knitted into a crossbarred pattern; the only touch of fantasy is the slight fulness to the top of the sleeves. The little pointed cap is crocheted of the same wool, and the blouse is in the pale beigy pink called "ghuliton." From Vera Heller-Aileen Rice.

Lined Up For Suit Recovery

Copyright, 1933, by Fairchild.

A jacket suit with blouson jacket that adds a peplum flaring only slightly at the sides, is done in green-gray tweed, with blouse and lapels of hunter green velveteen, one of the new blouse ideas scheduled for popular promotion.

The center model is developed in eel gray rabbit's hair woolen, the bodice of the frock is matching satin. A gay contrast is expressed in the red velveteen scarf. The upstanding folds at the drop-shoulder are interesting.

The companion costume shows interest in two woolens, the coat in three-quarter length done in gray and orange and the one-piece frock in Oxford gray suggra.

The Elements Combine Style and Storm

(Copyright, 1933, by Fairchild)

The style element in raincoats is illustrated in two models from an entire group derived from Paris couture coats.

At left, is shown a Lyolene model, reproduced in a kind bouclette tweed, with interesting yoke, pocket details, and natural wooden buttons.

The Bolen model, at right, makes use of attractive diagonal lines, to insure the high-closing neckline which is a practical feature of this type of coat. It is made of gray "peach skin" suede fabric.

BEHIND THE BARS

(Copyright, 1933, by Fairchild)

Bold stripes in orange, brown and yellow on a natural color jersey ground lend vivid contrast to the plain brown skirt in this practical costume.

DID YOU KNOW THAT

Necklines, first, deserve notice for their originality. The mandarin type of neckline is seen in every fabric. The Russian and the turtle neckline with upstanding collar are favorites too. Edwardian ruffles and ruches are becoming and offer a new look to very high necklines in satin and novelties. Sailor collars come through for simpler, young models.

Reviewing collections of fashions presented, one is impressed with the attention shown the green shades. In daytime fashions the shades of green described as bronze and bronzeen are seen most frequently, in crepes and also in woolens, the latter in hairy versions for dresses and jacket costumes.

While black continues to be a favorite both for daytime and evening in window displays of Fifth Avenue, it is interesting to observe that certain shops are giving important place to colors, bright ones such as red, also wine, a rich rose-mahogany shade, a gay red and pink.

OUR DAILY PATTERN

A Pleasing Frock For House or Porch For Mature Figures

7910. Striped linen is pictured in this attractive style. It is an excellent model for the larger woman. Its lines are comfortable, and slenderizing. The deep neck opening is outlined by a revers collar. A small vestee squares the V neck. The sleeve may be finished in wrist length with a band cuff, as shown in the small front view, or in short length, with an upturned cuff, as shown in the large view. Serviceable pockets trim the front of this house frock above plait inserts, that lend added fulness to the skirt portions. The tie bow may be of ribbon or material. The width of the dress at the lower edge with fulness extended is 2 yards.

Designed in 9 sizes: 38, 40, 42, 44, 46, 48, 50, 52 and 54 inches bust measure. Size 46 will require 4½ yards of 35 inch material of the dress is made with short sleeves. With long sleeves 4⅞ yards will be required. Collar, vestee, cuffs and pocket facings of contrasting material will require 2-3 yard 35 inches wide. To finish with bias binding as shown in the large view will require 2 yards 1½ inch wide.

A pattern of this illustration mailed to any address on receipt of 12c in coin or stamps by the Pattern Department, The Freeman, Kingston, N. Y. Be sure to state the size wanted.

Book of Fashions, Fall and Winter.

Send 15c in silver or stamps for our FALL and WINTER BOOK OF FASHIONS containing designs of Ladies', Misses' and Children's Patterns, also Hints to the Home Dressmaker.

Probably not since the waters above the earth were separated from the waters beneath the earth has a harder job been tackled than putting wages up while keeping prices down.

ORCHID GARDEN
At ESOPUS, N. Y.
will feature
MISS CLAIRE MARTIN
Broadway's well-known blue singer.
formerly of Hollywood Inn of Newburgh, N. Y.
Dancing Sat. & Sun. Eve.
Music by
AL. BLACK'S HI-HATTERS
Chop Buffet Sunday Afternoon
3:00 P. M.
Tickets $1.50
(Ladies included).
(Dancing)

Saturday Society Review

Wide interest was shown in the exhibition of yarns and homespun materials given by Mrs. Charles A. Warren Tuesday afternoon at her home on Clinton avenue, and the affair was largely attended. Mrs. Warren had on display a full line of Bernat yarns and South Carolina homespun materials, with models of completed costumes and full instructions for making them. The hostess served tea, Mrs. Robert R. Rodie and Mrs. William A. Warren pouring.

Mr. and Mrs. Reginald Parker, who have been spending the summer at Woodstock, entertained at dinner on Tuesday evening.

Mrs. Francis J. Higginson, Theodore Brink of Lake Katrine with his sisters, Miss Ida Brink and Mrs. Joel Brink, are attending the annual convention of the New York State Historical Association at Ticonderoga, N. Y. They are registered at Roger's Rock Hotel. Mrs. Higginson left for the meeting Wednesday while the Brinks motored to Ticonderoga Thursday.

Mrs. Frederick Smith, who has been spending the summer at Woodstock, left today for Dobbs Ferry where she has accepted a position as hostess and lecturer on art at Miss Masters' School. Mrs. Smith before her marriage was Miss Paula Fuller of Wurts street.

Dr. and Mrs. George F. Chandler spent Saturday and Sunday in Kingston as the guests of friends.

Mrs. Alfred Schmid entertained at tea at her home, 42 Johnston avenue, on Thursday. Miss Helen Sheldon poured.

Mrs. Warren Van Slyke with Miss Leona Bogert and Joseph McCrystal of Oakland, N. J., motored to Kingston on Friday where they called on Mrs. Minnie V. S. Owens and her sister, Miss Ellen Van Slyke, at their home, Rockhurst.

On Thursday Leeper Norfleet of New York city, cellist of the Norfleet Trio, motored to Kyserike where he has been the guest of H. Theodoric Westbrook for several days.

Miss Flora Walker of New York city, a member of the Columbia Community Association, who has been assisting the local Community Concert Association in its drive for members, was the guest of Miss Elise Hasbrouck at a small luncheon Wednesday noon. That night she was entertained by Mrs. Eloise Lovatt at her home on Mill street.

Yesterday Mrs. Edward Wilbern of Saugerties entertained at a luncheon and bridge at her home, Meadowside.

Miss Elizabeth Ann Warren is expecting Miss Louise Parsons of Chicago, a schoolmate, as her guest today.

Mrs. Harold M. Olsen of Jackson Heights, N. Y., and her son, Robert, who have been visiting Mrs. Harry G. Smith of West Pierpont street, returned home yesterday.

Miss Jean Anderson of Grand Rapids, Mich., is spending some time with Miss Gertrude Brinnier of Manor avenue.

Miss Louise Bernholtz and Miss Dorothy L. Brooks left Monday for Cape Cod, where they will spend their vacation.

Miss Eleanor Ingalls of Broadway left last Saturday for Tenafly, N. J., where she was the guest of Mrs. J. L. Brink. On Tuesday Mrs. Orlando D. B. Ingalls joined her daughter for a two days' visit to New York.

Mrs. Joseph W. Dessert of Albany is visiting Mrs. William Newkirk at her home on Warren street.

This week has witnessed the return of many of the younger group to their colleges. Among these are Vincent Gorman, Joseph Mahar, Edward Roach, Harold Gilday and Howard Murdock to Notre Dame; Warren Russell and John Singer to Hamilton College at Clinton, N. Y.; Samuel Read to Hobart College; John Brillon to Holy Cross; Holly Cantine will enter Yale University as a freshman; Isabelle Malone has gone to Bernard; Herbert Clarke and Joseph Falvey to Tufts; Robert and John Lawson to Choate; Donald Rafferty to Fordham, and John Clark, Howard Thomas and Harry Gold to Cornell. Miss Gertrude Glass has entered William and Mary College, Miss Theo Heimerle has returned to the American University at Washington; Miss Virginia Stewart to New Jersey College for Women; Miss Helen Wheeler to St. Lawrence University. Walter Elston, Leon Clark and Constantine and Michael Taitsera have returned to R. P. I.; while Harry Gutmacr, Allen Lewis, Martin Ludwig, Miss Anna Service and Miss Margaret Service are attending New York State College at Albany, Miss Helen O'Meara the College of New Rochelle, and George Q. Smith will attend New York University.

Among those from Kingston attending the Junior League Horse Show at Middletown, N. Y., last Saturday were Mr. and Mrs. Kenneth Archer, Mr. and Mrs. Gales Holcombe, Mr. and Mrs. Stephen Hiltebrandt, Mr. and Mrs. A. H. Chambers, Dr. and Mrs. Morton Lown and Miss Frances Lown, Mr. and Mrs. Leon Chambers and Mr. and Mrs. Jacob H. Tremper, Jr. Mr. Archer's beautiful and well known bay, Tailor-Made, was declared reserve champion of the show, placed first in the combination class and was awarded a red ribbon in both the 15.2 and over class and in the stake for saddle horses of all heights. Herbert Lown also distinguished himself, placing first in the Good Hands class.

On Tuesday Mrs. George Hutton of 18 West Chestnut street entertained Kingston and out of town guests at a luncheon at her home. Afterward the hostess with her guests attended the meeting of the Ulster Garden Club at the home of Mrs. Hermon A. Kelley.

Mr. and Mrs. Konrad Cramer of Woodstock with their daughter, Miss Margot Cramer, are attending the Century of Progress Fair. After her visit to Chicago Miss Cramer will return to the University of Michigan, where she will continue her work as a sophomore.

Mrs. Gerard Betz of Pearl street left for New York today, where she will remain until Monday as the guest of Dr. and Mrs. Martin DeForrest Smith.

Mrs. Appleton Gregory of Albany, who motored to Kingston last Saturday to visit her mother, Mrs. Guilford Hasbrouck of Livingston street, returned home Wednesday. During her stay in Kingston she was entertained informally by a number of friends.

Mr. and Mrs. William J. Turck are vacationing in Canada, where they will spend some time at Montreal.

Miss Jean Gregory entertained at two tables of bridge on Wednesday. Honors were won by Miss Elizabeth Darrow and Miss Jean Anderson.

Yesterday Mrs. Hiram Whitney of Washington avenue motored her daughter, June, to Simmons College, where she will take up her second year of work.

Today Mr. and Mrs. Gales Holcombe and Dr. and Mrs. Morton Lowa with the Misses Janet and Frances Lown and Herbert Lown, are attending the American Horse-show Association show at Washington Hollow, Dutchess county.

Mrs. C. H. Glaize of Alligerville is spending some time in Detroit, where she is visiting relatives.

On Monday, September 18, Mrs. Cubberly, the well known violinist and teacher, will commence her fall classes in violin instruction at her studio, 185 Main street.

Mr. and Mrs. John G. M. Hilton, who have been spending the summer at their camp at Lake Champlain, have returned to their home in Saugerties.

Mrs. Ward B. Ingalsbe spent the past week-end in Troy.

The Ulster Garden Club will hold its annual Harvest Tea at the Governor Clinton Hotel Tuesday afternoon, Sept. 26, from 3 to 6 o'clock. This event is awaited eagerly by those who are interested in flowers, for the exhibits are charming and there is always some new idea in floral decoration that is intriguing. There will also be choice specimens that can be purchased. As usual there will be an exhibition of fruit and vegetables. Tea will be served, the whole entertainment being bought for a nominal sum. The Harvest Tea will again be under the able management of Mrs. George Washburn.

Miss Elizabeth Scoville, who has been the guest for the summer of Mrs. D. G. Gale, returned this week to New York city.

Today Southgate Freeman of Cody, Wyo., is expected to arrive in Albany as the guest of his brother-in-law and his wife, Mr. and Mrs. Edwin D. Shultz. Mr. Freeman will be accompanied by his daughter, Elizabeth, and his son, Southgate, Jr., who are attending school in the east.

Mr. and Mrs. Martin W. Laut of Bethlehem, Pa., and Mr. and Mrs. Austin S. Basten and family of West Hartford, Conn., were recently entertained as the guests of Mr. and Mrs. Everett Fessenden at their summer home at Willow.

Mr. and Mrs. Frederick Eastman and Mrs. Frank Newcomb, all of Brooklyn, arrived in Kingston Wednesday. While here they are the guests of Mr. Eastman's brother, Dr. Frank Eastman, and his family at their home on Spring street.

Miss Emily Darrow, who recently underwent an operation at the Kingston Hospital, has returned to her home in Saugerties.

Mrs. Ray Powley, who has been spending the past month in Kingston, returned Thursday to her home in Washington, D. C.

Miss Annie K. Fuller of Albany avenue is entertaining today at a luncheon at her home.

Mrs. Cornelius Treadwell of Main street and Miss Mary Treadwell of Fair street left Tuesday morning to motor to Ogunquit, Maine, where they have taken Mrs. Lucas Longstreth's cottage for several weeks. On Thursday they were joined by Mr. and Mrs. Roger Laughran of Hurley with their son, Elbert, and daughter, Alberta.

Mr. and Mrs. Herbert E. Thomas of Emerson street and Mr. and Mrs. Harold C. Osterhoudt of Lucas avenue have returned from an extended motor trip and visit to the Century of Progress Fair. Their trip included visits to coal mines, oil fields and a stop at the Blue Hole, Castolia, Ohio. They returned by way of Dearborn and visited Henry Ford's Dearborn Village, stopping also at Niagara Falls and Watkins Glen.

Miss Anna Kennedy entertained a few friends at luncheon on Wednesday at the Shop in the Garden at Stone Ridge.

Mrs. Helen Riddick of Washington avenue has been spending some time this week with Miss Doris Riddick of Albany.

Bert Shultz of Albany has been spending a week in New York as the guest of his aunt, Mrs. Nell Herbert David, before taking up his work at medical college.

Mrs. E. C. Hanford of Stamford, N. Y., was the guest of Mrs. Richard Tappen.

Major and Mrs. Gilbert M. Marshall, who have been visiting E. C. Reed of Saugerties, have returned to Fort Wadsworth.

Mr. and Mrs. William Hadden of Poughkeepsie were the dinner guests on Tuesday of Mr. and Mrs. Charles Finch of Pearl street.

On Thursday evening the parishioners of Holy Cross Church held a party in honor of Father Packard's birthday. As originally planned the affair was to have been held on the lawn, but because of the rain, the guests gathered in the parish house where small tables had been set up for the picnic supper. As is fitting at all birthday parties there was a huge cake with lighted candles. As a gift the parishioners presented the rector with an automobile in token of their appreciation of his work and interest.

Mrs. Robert B. Bay of Mt. Vernon, N. Y., daughter of Mr. and Mrs. Henry T. Keeney of Saugerties, is convalescing at the Kingston Hospital.

Mrs. Frank Powley is spending some time with her sister at Tarrytown.

Mrs. Margaret M. Manee of Woodhaven, Long Island, with her two granddaughters and Mrs. J. O. Boyd of Hyde Park are the guests of Mrs. Robert McKittrick.

Miss Marguerite Cordes left on Monday with her aunt and uncle of West Palm Beach to motor to Tallahasse, Florida, where she will take up her second year of work at the Florida State College for Women.

Mrs. Frederick Warren and Miss Ida Kerr of Albany avenue are on a motor trip to Canada.

Mrs. Charles Hall, who has been spending the summer at Winnisook Club, returned to Kingston on Wednesday.

Mr. and Mrs. Barrington Wight and daughter, Barbara, of Fort Lauderdale spent several days this week at The Huntington.

H. Theodric Westbrook, who has been spending the summer with his parents, Mr. and Mrs. Lewis Westbrook of Kyserike, returned today to New York city where he will resume his duties as assistant professor at Columbia University.

On Monday Mrs. Lucas Longstreth, Mrs. Roger Loughran, Mrs. Charles B. Finch and Miss Elizabeth Hadden motored to New York city for the day.

Miss Virginia Mullen of Washington avenue has been spending several days in New York city before returning to Mt. St. Vincent College.

Miss Eleanor C. Van Deusen entertained the patients of the Ulster County Tuberculosis Hospital with an illustrated talk on her recent journey to the land of the midnight sun. The patients showed great interest and asked many questions about Iceland, Russia and other ports of call shown them in the pictures.

In spite of the inclement weather the annual garden tour of the Ulster County Home Bureau was well supported with members attending from all the farther points in the county. At eleven o'clock the first contingent of thirty-five met at the Suydam Farm, home of Mr. and Mrs. John Beatty, where they visited the new rock garden and lily pool. From there the party motored to New Paltz where it was arranged that they should have lunch at the farm of Mr. and Mrs. Abram E. Jansen. Although, as originally planned, the picnic was to have been held on the lawn, Mr. Jansen met the emergency and beat the weather at its own game by opening one of his large fruit packing sheds. By this time the party numbered a few more than seventy garden enthusiasts. After lunch at which Mr. Jansen had served freshly picked grapes, the group visited the rock garden and under the guidance of Professor Donald Bushey noted the border plantings and landscaping of the lawns. The third stop of the day was the Eppes Farm at Accord. Here the guests were shown the new out door sitting room with its rustic fence and rustic furniture. Here too as at each of the places Professor Bushey pointed out the features of particular interest. Leaving the Eppes' home the party followed the Rondout Valley road to the home of Mr. and Mrs. Frank Velle at Stone Ridge. Here they saw another type of out door sitting room with pool, rock garden and fine arrangement of trees. The fifth and last stop was the already familiar Shop in the Garden of Miss Katherine Hasbrouck. This garden with its many unusual flowers and shrubs and its surprises of bird baths and seats was a most fitting climax to a day of real profit and enjoyment. The members of the committee arranging for the tour was the county landscaping committee of the Ulster County Home Bureau, Mrs. William A. Warren of Hurley, chairman; Miss Katherine Hasbrouck of Stone Ridge, Mrs. S. J. Larned of Flatbush, and Miss Lulu Clark of Milton. The tour marked the close of the annual contest in landscaping. This year 35 homes in Ulster county were entered. Each of these homes was visited by the judge, Professor Donald Bushey, who is a specialist in landscaping at the State College of Agriculture at Cornell, and accompanied the party on yesterday's tour. The prize winners for this year are first prize, Abram Jansen of New Paltz; second prize, Mrs. H. M. Eppes of Accord; third prize, Mrs. Charles H. Owens of Allaben; fourth prize, Mr. and Mrs. Charles Morrell of Marlborough; fifth place, Mr. and Mrs. Ernest Bell of Milton; and sixth award, Mr. and Mrs. William Plank of Marlborough. The gardens of Mr. and Mrs. Frank Velle of Stone Ridge and Mr. and Mrs. C. Wygant of Marlborough also scored very high but they could not enter the contest officially because they had been winners last year. Three of the florist houses offered prizes, Valentin Burgevin Sons, $10 in plant materials; Gross Schoonmaker of the Valley Gardens, $10 in plant materials and Kings Landscaping firm of the Saugerties road, $5 in aquatic plants.

Miss Ruth Phillips of Flushing, Long Island, is the week-end guest of Miss Helen Wheeler at her home on Washington avenue.

Mr. and Mrs. Philip Titus of Washington avenue are visiting their son in Akron, Ohio, for a few weeks.

Miss Dorothy MacFadden and her friend, Miss Eve Sahner, both of Great Neck, Long Island, are the week-end guests of Miss MacFadden's parents, Mr. and Mrs. E. F. MacFadden, of 282 Main street.

Miss Elizabeth Plank of Washington avenue is spending some time with her parents at Altamont.

The three arts society of Newburgh will open the ninth season of its Monday evening concerts, October 6, at 8:30 o'clock in the auditorium of the Newburgh High School when they will present Lucrezia Bori, soprano of the Metropolitan Opera Company. Some twenty Kingstonians have shown their interest in good music at all times by becoming subscribers to the Newburgh association as well as supporters of the local concert association. On November 6, the Newburgh group will present Harold Bauer and Ossip Gabrilowitsch and on December 4, Albert Spalding. It is possible to secure tickets for single concerts.

Miss Helen Westbrook announces the opening of dancing classes at the Holy Cross parish house on Pine Grove avenue on Thursday, October 5. Miss Westbrook will take entire management and Miss Winifred Soldan will instruct. Miss Soldan very successfully conducted classes at Miss Reeves' school in Kingston last year. A larger enrollment made it necessary this year to have a more spacious hall and a local manager. There will be four classes as follows: 2:30 to 3:30, small boys; 3:45 to 4:45, junior girls; 4:45 to 5:45, senior girls; 7:30 to 8:30, older girls and ladies.

Mrs. Genevieve Main Naleau will accompany the classes. Miss Westbrook may be reached at her home, 153 Fair street; 'phone 852-R.

Mrs. Harold Clarke of Hurley avenue was the hostess on Tuesday at a luncheon at Poughkeepsie. Her guests were Mrs. W. B. DeRango of Kingston and Mrs. L. G. Haviland and Mrs. Jerome Pratt of Highland.

Mrs. Hermon A. Kelley of St. Remy and Mrs. Alton Brooks Parker of Esopus left Thursday for Ticonderoga where they are attending the meeting of the State Historical Association.

Mr. and Mrs. Charles Grant Ellis of Margaretville arrived Sunday to spend several days with Mrs. Ellis' parents, Mr. and Mrs. Christopher Snyder, at their home on Fair street. They returned home yesterday.

Miss Ada Brown of Hurley avenue left Friday for Flushing, Long Island, where she will be the guest for two weeks of Mr. and Mrs. Charles Becker.

Mr. and Mrs. R. K. Brewster, who have been spending some time in Kingston, have returned to Wilmington, Del.

Mrs. A. T. S. Clarke, who has been spending several weeks at Mt. Vernon, will return to her home on Hurley avenue today.

Mr. and Mrs. Walter Elston of Franklin street entertained several out of town guests at a week-end house party. Among the guests were Mr. and Mrs. William Young of New York and Edward Kennalia of Saratoga who is a classmate of Walter Elston, Jr., at Rensselaer Polytechnic Institute.

The Rev. Dr. and Mrs. Lucas Boeve motored to Saratoga today where they met their daughter, Miss Elizabeth Boeve, who is returning to Skidmore College from a two weeks' stay at the College Camp.

SAUGERTIES TAXPAYERS WILL MEET SEPTEMBER 28.

Following is the agenda for Saugerties taxpayers' meeting to be held on September 28 in Saugerties, at 7:30:

Reading of minutes of last meeting.
Reading of communications (11 letters).
Unfinished business:
(1) Pathological Laboratory.
(2) Lack of progress on Maiden road.
(3) Village assessment.
(4) Repeal of section of education law.
(5) Resume of Schoentag meeting.
Bills to be approved for payment.

It is hoped that a large attendance will be had at this meeting as the business of this meeting is of great importance to every taxpayer. Any taxpayer wishing to attend is welcome.

M. E. LADIES' AUXILIARY WILL MEET ON TUESDAY

The Ladies' Auxiliary of the Clinton Avenue M. E. Church will hold its first fall meeting Tuesday afternoon, September 19, at 2:45 o'clock, in Epworth Parlors. All ladies of the congregation who are interested are urged to attend.

MODENA

Mr. and Mrs. Burton Ward spent Tuesday evening with Mr. and Mrs. Lester A. Wager.

Ralph Dewey of Tillson was a business caller in this section of the town Thursday.

Augustus Weeks was a business caller in Kingston Thursday.

Dance At Accord

The regular Saturday night dance will be held tonight at the I. O. O. F. Hall, Accord. Dancing will be held from nine until one. The Pinelos orchestra will furnish music for modern and old fashioned dancing.

Shriners Plan For Ceremonial Here

The Shriners of Kingston and vicinity held a largely attended and enthusiastic meeting at No. 19 lodge rooms on Wall street Thursday evening for the purpose of completing plans for the big ceremonial to be held in the old armory building on Broadway Thursday evening, September 21.

Noble Jerry B. Badgley, Chief Rabban, representing Potentate John Boyd Thacher, explained the plans of Cyprus Temple for the ceremonial as did Noble Rollin H. Thomas, Recorder, and Noble David M. Allan, director, who has charge of the second section of the ceremonial, also addressed the members.

Shriners will start assembling Thursday afternoon at five o'clock at the Masonic Club next to the Governor Clinton Hotel, where they will receive dinner tickets for dinner at the Governor Clinton Hotel, Stuyvesant Hotel, Eagle Hotel, McCabe's Restaurant, Advance Restaurant and other restaurants in the immediate vicinity of the Masonic Club. No tickets will be given after 7 o'clock and all local Shriners are requested to arrange to eat their dinner as early as possible in order that the late comers may not be delayed.

After all have enjoyed their dinner the parade will be formed at the Masonic Club headed by the famous Cyprus Band and Cyprus patrol in full uniform marching to the armory where the reception to Imperial Potentate John N. Sebrell of Richmond, Va., will be held followed by the ceremonial and ending with a big vaudeville performance by stars from New York city. The full line of march will be announced later.

The following committees were appointed and already are hard at work on their various duties:

Reception Committee: Philip Elting, chairman; William H. Van Etten, M. H. Herzog, Samuel S. Brown, John Carnright, William Doyle, Jr., Fred Van Voorhis, S. B. Schwarzwaelder, Arthur A. Davis.

Special Director's Arrangement Committee: Samuel J. Messinger, chairman; Frank L. Brown, Herbert E. Thomas, Fred M. Dressel, Fred Lang, Amos MacCreery, Charles W. Shultis, Roswell Coles.

Armory Committee: M. H. Herzog, chairman; William H. Van Etten, Samuel S. Brown.

Dinner Committee: Harry R. LeFever, Arthur A. Davis.

Dinner Ticket Committee: Edward M. Stanbrough, chairman; E. O. VanAken, Harold Clayton, Sidney Clapp, Charles W. Shultis, Arthur J. Burns.

Tiler Committee: W. Frank Davis, chairman.

Publicity: Herbert E. Thomas, William Newkirk, Arthur E. Fronefield.

Parade Committee: Dr. Samuel Stern, grand marshall.

Fred L. Van Deusen, president of the Kingston Shriners' Association, presided, and after the meeting a smoker and social time was enjoyed.

At The Theatres

Today.

Kingston: "The Masquerader." The last screen offering of Ronald Colman before leaving for Europe proves to be excellent stuff, because the story is romantic and exciting, and because Mr. Colman never shone to better advantage than in this dual role that gives him every opportunity to display his talents. The plot concerns a drunken, dissolute, weak and tragic member of Parliament who finds the going beyond his strength and who asks his cousin, a young man who is almost his physical duplicate, to step into his shoes and carry on. The younger man, filled with the zest of life, carries on, and he comes into numerous plots and counterplots before the show is finished. He has his uncle's wife to consider, also a mistress and the cares of parliament. It is without question as fine a character performance as Ronald Colman has given, and he is perfectly capable in both roles. Elissi Landi and Juliette Compton are also in the cast. Worth seeing.

Orpheum: "Diplomaniacs" and "Sweepings". Robert Woolsey and Bert Wheeler go through their usual routine in this comedy that gives the two comedians an opportunity to get over several new tricks and also to dust off some of the old ones. "Sweepings" is a purely American story, a story of the rise of a Chicago business man, interestingly portrayed and realistically brought to the screen. Lionel Barrymore heads a strong cast that includes Gloria Stuart, Gregory Ratoff and William Gargan.

Broadway: "I Love That Man." The story of a confidence man, ably played by the smooth Edmund Lowe, who falls in love with a mission girl, played by Nancy Carroll. They go along together, she spending her life trying to get him on the straight and narrow path, while he tries hard to please her. After a lot of hard luck, she has about won him over to an honest life when he is double crossed and killed. Both Mr. Lowe and Miss Carroll contribute realistic performances and the work of Bob Armstrong, Lew Cody, Warren Hymer, Dorothy Burgess and Luis Albreni is outstanding.

Tomorrow.

Kingston: Same.

Orpheum: "Sailor Be Good". "The Fighting Pastor" and "Gordon of Ghost City". Jack Oakie and Vivienne Osborne are the principals in this salty tale of a sailor and his troubles as soon as he leaves his ship. There is some gay comedy in this talkie. Hoot Gibson is the star of "The Fighting Pastor" while Buck Jones is to be seen in the western mystery melodrama "Gordon of Ghost City".

Broadway: Same.

A Kansas City woman contracted a rare type of recurrent fever from a rat bite.

New Paltz Normal School Activities

New Paltz, Sept. 16.—About 250 students were welcomed at the group registration meeting by Dr. Lawrence H. Vandee Berg, principal, Tuesday, September 12. They included students coming to Normal directly from high school; training school graduates and students offering advanced credit from other institutions. All the Normal Schools in the state this year are working on a selective admissions basis. A testing program was given on June 30 and again on July 29. At the present 309 applicants have sought admission to New Paltz and taken the necessary tests. In the early part of the summer the New Paltz Normal was informed by the commissioner of education that its full quota for the school year 1933-34 is 650. From the records of the upper classmen approximately 400 are returning to school this fall. That is smaller than usual, since last year Normal was forced to cut down the entering class, and because during the year many were dropped because of poor scholarship. The freshmen entering this week have been from all parts of the county within approximate radius of 150 miles of New Paltz.

Wednesday evening, September 14 the Six Sororities joined together to welcome the freshmen class to New Paltz by sponsoring a sport dance in their honor in the gymnasium. The affair was under the chairmanship of Alice Brown. Novel entertainment and unique refreshments were special features of the evening.

A fine orchestra furnished the music for dancing. The Six Sororities are: Arethusa, which is on Oakwood Terrace, with Miss Dorothy Giddings as Faculty advisor; Clionian is located on North Chestnut street with Miss Losel and Mr. Beebe as Co-advisors and Miss Betty Farrow as hostess.

The Agonian on upper Main street was organized 1924 and Miss Gertrude Nichols, Miss Mac Farlane and Miss Thompson are advisors. Miss Mengee, a former Agonian will act as hostess this year in place of Miss Lee, who served last year and was married during the summer. Theta Phi Sorority was established in 1929. For the past few years it has been located near the Normal, but this year has taken the residence of Daniel Shaw by the swimming pool and will remain there with Miss Marion Harding as faculty advisor. Artemis the sorority for Catholic Girls formerly known as Newman Hall, is located on South Chestnut street.

Pi Sigma Lambda is the organization for Jewish girls and the house is on Oakwood Terrace with Miss Taylor as faculty advisor. The Delphic Fraternity, which consists of men, is opening a new fraternity house this fall on Upper Main street near the New Paltz High School. It is one of the school's oldest societies and has many branches in other Normal Schools. There is to be a house warming early this fall. An organization to conduct affairs among the sororities is the intersorority council. One junior and two seniors from each sorority represent their group on this body. The aims of the sororities are to foster a feeling of good fellowship in school, and to promote intellectual, social and moral improvement among their members in the school.

On Thursday evening, September 14, a faculty roast was scheduled in honor of the freshmen to be held at the Cedars, but owing to the rain, it was held indoors at the school. Dancing was also enjoyed.

Howard J. Mosher has been chosen to succeed the late Irving Small to be head of the Rural Education Department. Mr. Mosher is a graduate of Rochester University, A. B.; Syracuse University, M. A., and has done graduate work at Syracuse and Cornell Universities.

SCHEDULE OF SERVICES AT ARK OF SALVATION

Tonight at 8 o'clock Evangelist T. LeRoy Muir will preach on "The Judgment" at the Ark of Salvation near Hurley. Sunday afternoon at 2:30 the subject will be "Is The Lord Jesus Christ coming to Earth again? Will it be in 1937? Is the NRA the Mark of the Beast?" The Young People's Gospel Club of the Athens Baptist Church will have charge of the afternoon song service under the leadership of the Rev. H. Ellsworth. Sunday night at 7:15 Jesse L. Roe of Coxsackie will speak at the Twilight Hour service and at 8 p. m. Evangelist Muir will deliver one of his strongest sermons on "Immediate Decision."

In spite of the rain people are wending their way to the Ark which is situated on a mountain top. Thursday night the text was from the book of Lamentations on "Is it Nothing To You all Ye that pass by?" The evangelist said among other things, "The Christ of the Bible has been robbed of His deity, divinity, resurrection and revelation but thousands still believe on Him. Some of the people in our churches and pulpits are luke warm in the service of God. There are 70,000,000 people in America who never enter a church door. The ships of sin are crowded and the houses of God are empty. O God revive thy work. The professing church is busy with her worldliness while the populace goes to the devil. The Lord is calling to a revival of soul winning and Christ-like living.

The Muir Campaign will continue through October 6. Delegations are expected from Hurley, Saugerties, Port Ewen, New Paltz, Kingston and Poughkeepsie. On Friday morning the Evangelistic Party spoke in all the neighboring schoolhouses.

Wilbur Church Services.

The Mass tomorrow in Wilbur will be at 10, the Mass in Eddyville at 8:30. There will be a Mass of requiem for Mrs. Margaret Mooney on Monday morning at 7:30.

Rondout Yacht Club Dance.

The final dance of the season will be held at the club house Friday evening, September 22. All members and their friends are cordially invited to attend.

PORT EWEN

Port Ewen, Sept. 16—Mrs. Minna Walker, school tax collector for Anderson School No. 1, is collecting taxes at her tea room on lower Broadway. The fee is 1 per cent until October 11, after which it will be 5 per cent.

Following is the menu for the Ladies' Aid Society supper to be held in the Reformed Church house Wednesday evening, September 20: Cream chicken on tea biscuit, mashed potatoes, peas, tomato salad, tea and coffee, wheat and rye bread, homemade cake and ice cream for dessert.

The Ever Ready Club will be entertained at the home of Mrs. Joseph Stadt Monday evening, September 18.

Port Ewen Reformed Church, "The Little White Church on the Hill", the Rev. Philip Goertz, pastor—Sunday school at 10 a. m. Morning worship at 11 o'clock. Christian Endeavor at 6:45 p. m. Evening worship at 7:30 o'clock.

Port Ewen Methodist Episcopal Church, "The Church of Cordial Welcome", the Rev. J. Thoburn Legg, pastor—Sunday school at 10 a. m. The Rev. Wesley Gebhard will teach the adult Bible class. Morning worship at 11 o'clock. The Rev. Wesley Gebhard of Connelly will preach. Christian Endeavor at 6:45 p. m. There will be no evening service.

Church of the Presentation, the Rev. Martin T. Leddy, C. SS. R.—Masses at 7:30 and 10 a. m. Sunday school at 11 o'clock.

Wilson Tinney, Leslie Munson and Roger Mable are attending Y. M. C. A. Camp for the week-end as members of the Youth's Council Organization.

FREE SPAGHETTI AND CHICKEN SUPPER TONIGHT
at 41 EAST STRAND
with Mountain Music.
BEER 5c

J. EDWARD JONES
ROYALTY TRUST CERTIFICATES
Full particulars on request
W. B. DeRANGO CO.
308 Fair St., Kingston

SUNDAY
Spin Out To SPINNY'S
and enjoy
OUR SPECIAL
Turkey Dinner
50c
You'll like our orchestra too!

NOTICE TO CREDITORS—In pursuance of an order of Hon. GEORGE F. KAUFMAN, Surrogate of Ulster County, notice is hereby given, according to law, to all persons having claims against Aaron Cohen, late of the City of Kingston, County of Ulster, deceased, testate, to present the same with the vouchers in support thereof, to the undersigned Raphael Cohen, the Executor of the estate of said deceased, at his office, No. 40 Main St., in the said City of Kingston, on or before the 20th day of December, 1933.
Dated, June 16, 1933.
RAPHAEL COHEN,
As Executor of Will of
Aaron Cohen.
V. B. VAN WAGONEN, Attorney,
Kingston, N. Y.

NOTICE TO CREDITORS—In pursuance of an order of Hon. GEORGE F. KAUFMAN, Surrogate of Ulster County, notice is hereby given, according to law, to all persons having claims against Uriah Quick, late of the Town of Rochester, County of Ulster, deceased, intestate, to present the same with the vouchers in support thereof, to the undersigned Zulette Quick, the Administratrix of the estate of said deceased, at the office of her attorney, Robert G. Groves, 260 Fair Street, in the City of Kingston, N. Y., on or before the 20th day of October, 1933.
Dated, April 14th, 1933.
ZULETTE QUICK,
Administratrix of the Estate
of Uriah Quick, Deceased.
ROBERT G. GROVES, Attorney,
260 Fair St., Kingston, N. Y.

NOTICE TO CREDITORS—In pursuance of an order of Hon. GEORGE F. KAUFMAN, Surrogate of Ulster County, notice is hereby given, according to law, to all persons having claims against George Burgevin, late of the City of Kingston, County of Ulster, deceased, testate, to present the same with the vouchers in support thereof, to the undersigned Mabel H. Burgevin and David Burgevin, the Executors of the estate of said deceased, 7 Johnston Avenue, in the said City of Kingston, Ulster County, New York, on or before the 10th day of February, 1934.
Dated, July 21st, 1933.
MABEL H. BURGEVIN and
DAVID BURGEVIN,
Executors of the Last Will
and Testament of
George Burgevin, Deceased.
V. B. VAN WAGONEN, Attorney,
240 Fair St., Kingston, N. Y.

NOTICE TO CREDITORS—In pursuance of an order of Hon. GEORGE F. KAUFMAN, Surrogate of Ulster County, notice is hereby given, according to law, to all persons having claims against Henry F. Johnston late of the Town of Hurley, County of Ulster, deceased, intestate, to present the same with the vouchers in support thereof, to the undersigned Fred Johnston, and Evelyn Snyder, the Administrators of the estate of said deceased, at the residence of Fred Johnston, in the said Town of Hurley, Ulster County, New York, on or before the 10th day of January, 1934.
Dated July 8th, 1933.
FRED JOHNSTON AND
EVELYN SNYDER,
Administrators of the Estate
of Henry F. Johnston,
Dec'd.
V. B. VAN WAGONEN, Attorney,
240 Fair St., Kingston, New York.

NOTICE TO CREDITORS—In pursuance of an order of Hon. GEORGE F. KAUFMAN, Surrogate of Ulster County, notice is hereby given, according to law, to all persons having claims against ELIZABETH INGRAM, late of the City of Kingston, County of Ulster, deceased, testate, to present the same with the vouchers in support thereof, to the undersigned ISABEL BORDENSTEIN, the Executrix of the last Will and Testament of the said deceased, at her residence at Bloomington, in the Town of Rosendale, Ulster County, New York, on or before the Thirty-first day of October, 1933.
Dated, April 21st, 1933.
ISABEL BORDENSTEIN
Executrix of the Last Will
and Testament of Elizabeth
Ingram, Deceased.
JOHN T. CAHILL, Attorney,
No. 289 Wall Street,
Kingston, New York.

Kingston Daily Freeman

Per Annum in Advance by Carrier....$7.50
Eighteen Cents Per Week
Per Annum by Mail.....$6.00

Entered as Second Class Matter at the Post Office at Kingston, N. Y.

Published by Freeman Publishing Company, Freeman Square, Kingston, N. Y. Jay E. Klock, President; A. W. Hofman, Linda de L. Klock, Vice-Presidents; Stanworth C. Hancock, Secretary; Harry DuBois Frey, Treasurer. Address, Freeman Square, Kingston, N. Y.

Member of The Associated Press

The Associated Press is exclusively entitled to the use for republication of all news dispatches credited to it or not otherwise credited in this paper and also the local news published herein.

All rights of republication of special dispatches herein are also reserved.

Member American Newspaper Publishers' Association.
Member Audit Bureau of Circulations.
Member New York State Publishers' Association.
Member New York Associated Dailies.
Official Paper of Kingston City.
Official Paper of Ulster County.

Please address all communications and make all money orders and checks payable to Freeman Publishing Company, Freeman Square.

Telephone Calls
New York Telephone—Main Office, Downtown, 2200. Uptown Office, 612.

Ingraham, Cooley & Coffin, Inc.
National Representative
New York Office.....720 Madison Ave.
Chicago Office.....180 N. Michigan Ave.
Detroit Office.....General Motors Bldg.
Syracuse Office.....State Tower Bldg.

KINGSTON, N. Y., SEPT. 16, 1933.

THE BYRD MIGRATES

Rear-Admiral Richard E. Byrd is to sail September 25 from Boston for another session with the south polar seas. His aim, he says, is twofold: First, he hopes to chart and claim for the United States any areas of ice recession about the South Pole; second, to determine the extent of deposits of oil, coal and other natural resources. The area still unexplored, he says, is equal to that of the whole of the United States including Alaska. He believes the recession of ice must have left some half-million square miles of land between the South Pole and South America.

This expedition will be more fully equipped than the first. It hopes, also, to find some of the equipment left at Little America, but as that was situated on an ice floe, it may have vanished in the interim. There will be a 2,500-ton steam vessel, the Pacific Fir, and an old-time coast guard cutter, the Bear. They hope to reach Little America by New Year's Day, and get much exploring done before the winter darkness sets in, which will be just as April brings our spring.

Byrd is taking a large two motored biplane and an autogyro. He has also new motors for use on the trimotored ship they left behind, in case they find it. Thirty-seven of the 70 adventurers and scientists will remain on the ice through the antarctic winter and the following period of light. The rest will go back to New Zealand, there to remain until the work planned is completed, probably by January, 1935. It is all pretty interesting, and gives a fillip to the life of the stay-at-homes merely to contemplate it.

COURAGE AND CONVICTION

It takes courage on the part of a man aspiring to public office, with election but a short while off, to take an adverse stand on any important question that affects any large body of men, but Fire Commissioner Harry B. Walker, the Republican candidate for mayor this fall, has shown by his action in voting "no" on proposed changes in the pension law affecting the police and fire departments that he has the courage of his convictions.

He was the only member of either the fire or police board who believed that it was not for the best interest of an already over-burdened citizenry to inflict additional taxes on flattened pocketbooks, and he had the courage to say so when the occasion arose.

It has always been customary for any group seeking favors of any sort to grasp the opportune time of just before election to line up the politicians, but in this case Mr. Walker has shown that he is not a politician, but a business man with convictions of his own, and is not afraid to state them.

In the past two years the city has been spending money right and left, with but little to show for it. Many of the streets are not in good condition although vast sums have been paid out by the taxpayers for that purpose, and it would seem to any unbiased person that this was no time to introduce any law that will add to the already topheavy expense of carrying on the city government.

Commissioner Walker in his published statement as to why he voted "no" made it plain that when conditions warranted it he would be only too pleased to reconsider the matter.

BANK SECURITY VALUES.

A warning against excessive marking down of the values of bank assets is given by Robert C. Clark of Vermont, addressing a convention of state bank supervisors. Sound banking, he says, is essential. But he criticises the policy of "recklessly marking down values to a spot where we are sure no loss can possibly occur." Such a policy, he says, tends to undermine the values of all property to a ruinous extent, and to impose unnecessary hardship. This warning might well be applied broadly to the valuing of bank resources of all kinds. In a natural but excessive effort for complete "liquidity", during the last year or two, many bank borrowers have had their securities sold out prematurely, when a little delay on a rising market would have saved them.

Real estate borrowers have suffered especially from low valuations, at a time when it has been hard to say in any specific case just what value a property had. As a result, thousands have lost property which, given a little more time, would have proved ample to safeguard the mortgage loan. A good safety policy in banking is patient cooperation by both parties.

THAT BODY OF YOURS

BY

James W. Barton, M. D.

(Registered in accordance with the Copyright Act)

POUCHES IN LARGE INTESTINE

Sometimes a patient will complain of pains in the lower part of the abdomen at right side or left side, or in the middle of the lower abdomen.

The symptoms may resemble appendicitis or even cancer, and the physician has an X-ray examination made.

The examination shows no appendicitis or cancer, but a number of little pouches or pockets, or protrusions in the lining wall of the large intestine which vary in size from a tiny seed to a good sized cherry.

These little pockets contain waste matter from the food, and this waste matter may have all the water dried or squeezed out of it until it is almost as hard as a stone.

This condition is found to be more common than was thought previously, although many people seem to enjoy good health despite it.

It is believed that most cases are caused by neglect of the large bowel, holding wastes too long, with resulting gas pressure.

When these little pockets become inflamed, it sometimes happens that the inflammation extends right through the bowel into the abdominal cavity causing peritonitis—a serious condition.

When peritonitis occurs, surgery is usually necessary with draining of abscess or even removal of part of bowel.

However in the majority of cases, even where symptoms are severe, careful nursing, rest in bed, fluid diet, and use of high enemas—colonic irrigations—often relieve the acute symptoms.

After the attack has passed, further attacks may be warded off by frequent doses of Epsom salts.

You can see that with these little pouches in the walls, the walls in trying to get rid of the material in the wall, squeeze or contract to such an extent that they cause a spasm or partial closing of the intestinal canal and a partial or complete blocking or obstruction may occur. Once it is known that the condition exists, care in eating must be used. Harsh or rough fods, and foods containing sharp seeds must be avoided.

It is certainly worth the effort of using water or oil enemas to remove the hard stone-like wastes in the little pockets, if this will prevent the need of surgical operation.

Talks to parents

Child Versus Husband

By BROOKE PETERS CHURCH

Unquestionably children can do more by their presence to draw parents together and unify the home than any other one factor. But they may also be a very real menace to this same unity, and may be the cause of a rift or even a complete breaking up of the union.

The young mother who is so absorbed in the duties and joys of motherhood that she forgets and neglects her husband may, quite unconsciously, be building up serious trouble or even tragedy for the future.

Yet she feels herself so right in her whole-souled concentration on the helpless little mite that has been entrusted to her care, and who is so dependent on her. Any complaints from her husband, who is, after all, the child's father, she regards, not only as foolish and unreasonable, but as egotistic.

Generally her friends will take the same attitude, and strengthen her in her conviction of injured innocence. Presently she will be the one to complain of an unfeeling and selfish husband, and the man, having been proved wrong, probably will either retire into sullen silence or take to his club.

Few men have the strength to fight the accumulated force of feminine argument, and as a rule the husband will yield outwardly rather than provoke a row. But under this apparent confession of defeat there is often the first beginning of a breach which may never close up.

In time this breach will tell on the child who was the innocent cause of the quarrel.

He will find himself taking sides, very often with the father, and the mother will find that the empty years when the child has grown up are very long and tedious in their loneliness.

Raccoons Like Oysters

Eggs and shellfish are especially relished by the raccoon and this animal has developed great skill in opening oyster shells and scooping out every particle of the flesh contained therein.

The HIDDEN DOOR

BY FRANK L. PACKARD

Chapter 46

THE MASK

THERE was no misinterpreting the significance of the substitution of that wig of white hair that the man he had known as Buck O'Mara was pulling on now to replace the one just taken off. Colonel Hargreaves, Heinie Schwarm, Buck O'Mara, the character that was now being assumed, all of those other characters represented by that array of clothing, were one and the same—the Mask.

Colin gripped Sergeant Mulvey's arm fiercely and breathed into the other's ear.

"That fawn, checked suit—Heinie Schwarm. That Inverness cloak—the night he killed Reddy. Got it?"

"Sure, I get it!" Sergeant Mulvey breathed back. "And I'll get him! But you stay out of this now, or his mob'll get Clarkie Lunn! Let's see who he is this time."

The erstwhile Buck O'Mara was working with incredible speed, leaning toward the mirror, dabbing swiftly at his face as his fingers dipped into this jar and that. It could have been scarcely more than a minute since he had begun his transformation.

And now he was donning a black coat, buttoning it to the throat. The next instant he had adjusted a steel-rimmed pair of spectacles upon his nose and a cane was in his hand. He turned slightly. It was old Keppelstein.

Sergeant Mulvey's revolver was in his hand as he stepped suddenly out on the floor and toward the other.

"Don't move, O'Mara, or Keppelstein, or whatever you want to call yourself," he said coldly. "The game's up."

The man did not move—he stood there as though frozen to the spot. But there was a sudden whiteness in his face that no pigment could defy, and his lips twisted jerkily for an instant.

"How did you get in here?" he asked hoarsely. "Who are you?"

"Never mind how I got in!" snapped Sergeant Mulvey. "And you know damned well who I am. According to your own story you kept pretty close tabs on me after you bumped off Reddy Turner. And so you're the Mask! Well, by God, you're well named!"

The man shook his head as he faced Sergeant Mulvey now.

"You're crazy," he cried out defiantly. "I never head of him. Who said I was?"

"Cut it out!" There was an ominous snarl in Sergeant Mulvey's voice. "Where do you think that's going to get you? You said so yourself — the night you went to Mr. Hewitt's home in that Inverness cloak I see hanging up there."

The man's eyes roved around the room in a hunted way, and it seemed to Colin that he sagged a little as he supported his weight on the cane in his hand.

"It's—it's a lie!" The man's voice had suddenly become a craven, unnerved whin.. "It's a lie—all a lie! I tell you it's a lie!"

"SURE it is!" agreed Sergeant Mulvey contemptuously. "And so's Heimie Schwarm, and Colonel Hargreaves, and Buck O'Mara, and old Keppelstein and God only knows how many other aliases you're working—but I'd kind of like to know what the Mask himself looks like when he hasn't got any war paint on. I didn't get a look at your face in that mirror because the back of your head hit it."

He stepped abruptly toward the other. "I think we'll take that wig and those spectacles off, and——"

Swift as a lightning flash the cane swung up from the floor, cutting under Sergeant Mulvey's wrist, knocking the gun from his hand—and, with a jeering laugh, far from the craven, unnerved creature of a moment gone, the Mask leaped for the weapon with the agility of a panther and secured it.

But Sergeant Mulvey, too, was agile. Before the Mask, who had stooped for the revolver, could quite regain his poise, Sergeant Mulvey, hurling himself forward, had borne the other to the floor. And then, like madmen struggling, they rolled over and over as they fought.

And in that moment Colin forgot Clarkie Lunn. It was the Mask who had the gun—not Sergeant Mulvey. And it was Sergeant Mulvey who counted now. He flung the packing case aside, wrenched his own gun from his pocket, sprang out on the floor—and came to a sudden halt as a [illegible] fled by close-hugged bodies [illegible]

Colin heard his automatic automatic and lowered it again. It was Sergeant Mulvey, not the Mask, who was rising to his knees. The Mask lay there motionless, his hand that still gripped the revolver flung across his chest.

"It went off—the wrong way—for him," panted Sergeant Mulvey grimly, as he tore open the man's coat and shirt. "I guess he's a goner, but come and lend a hand."

Colin stepped to Sergeant Mulvey's side and knelt down over the Mask.

"He's dead all right," announced Sergeant Mulvey gruffly.

But the words were meaningless to Colin. He was staring at a bared right shoulder—at a long, jagged scar that ran parallel with the shoulder blade.

It was Joe Lazarre.

COLIN stood at the window of room 606-A in the Kranway-Stratton and stared restlessly out into the rainy night. From somewhere a clock boomed out the hour of two. What was keeping Sergeant Mulvey?

Back there in the Wine Press, as they stood looking down on that lifeless form on the floor, he had briefly explained his connection with Joe Lazarre, and had told Sergeant Mulvey what little he knew of the man.

Then, on Sergeant Mulvey's advice, Clarkie Lunn had unobtrusively left the place. From the Wine Press he had gone to the rooming house that for the last month had harbored him as one outside the law, packed his belongings, and with the simple but eloquent explanation that he had to scram, had paid his bill and departed.

A taxi had taken him to the Grand Central Station, and a redcap had taken his bags—to the parcel room. Ten minutes later another redcap had collected his bags, and another taxi had brought him here to the Kranway-Stratton—where he was not registered.

By the time any of the Mask's mobsmen picked up the trail, if they ever did, Clarkie Lunn would have ceased to exist.

But all this had been hours ago! Sergeant Mulvey had said he would be here by midnight—and he had not yet come.

Colin turned uneasily away from the window, and his eyes, roaming around the room, fixed and held on an open letter that lay upon the writing desk. Furrows gathered between his eyes. It was the letter that, under a pledge of secrecy, had taken him to Cap à l'Orage. But Reddy was dead and Lazarre was dead now, and his promise to Reddy was no longer binding.

For that reason he had told Sergeant Mulvey at the Wine Press what he then knew about Lazarre; and for that reason here, on his return to this room extracting it from inside the lining of one of his bags where he had hidden it, he had opened and read the letter Reddy had entrusted to him.

It was a long letter—many pages of it, closely written on both sides of the sheets. He had spent an hour over it. And now he laughed out suddenly—mirthlessly. The memory of that night at the Cascade River and the burning clubhouse came vividly back to him.

A human life was a human life, and even had he then known that Lazarre was the Mask he still might not have acted very differently; but had he known what was in that letter, had he known what he knew now, he would have hesitated long before he had lifted even a finger to save Lazarre's life.

He raised his hand and brushed it across his eyes. Lazarre—the Mask! Queer that he had saved Lazarre's life at all!

The door opened and closed. Sergeant Mulvey came across the room, tossed his hat into one chair, and slumped wearily down in another.

"Began to think I wasn't coming at all, eh?" Sergeant Mulvey flung out. "Well, I couldn't help it. The first check-up started something hot, and I haven't had a minute. Anyway, I've got some news for you. French Pete's real name, you know, was Pierre Mireau. Well, Joe Lazarre's real name was Louis Mireau. They were brothers."

Colin's lips were tight.

"I know it," he said. "It's rather ghastly."

"That!" exclaimed Sergeant Mulvey savagely. "Forget it! But how do you know they were brothers? You didn't know it when you were telling me about Lazarre down there in that dump, did you?"

(Copyright, 1933, Frank L. Packard)

Monday, Colin learns the whole truth about the Mask.

TWENTY AND TEN YEARS AGO.

Sept. 16, 1913—Lewis B. Davis and Miss Alice Reed married.

The body of Josiah Kuhout, formerly of St. Remy, found in morgue in New York.

Sept. 16, 1923—Residence of Samuel Hopkins on Johnston avenue badly damaged by fire.

Mrs. August Nicholas of Saugerties, and William Buckman, 10, of Lawrence street, injured in auto crash at Foxhall and Hasbrouck avenues.

Allan J. Yager of Woodstock and Miss Beatrice Cecile Fitzsimmons of Stony Hollow married at Stony Hollow.

Mrs. James McIntyre died at Queens Manor, L. I.

Everett Grant and Miss Laverne Heiser married.

Georgia's bright leaf tobacco crop this year brought farmers more than $6,000,000 in cash.

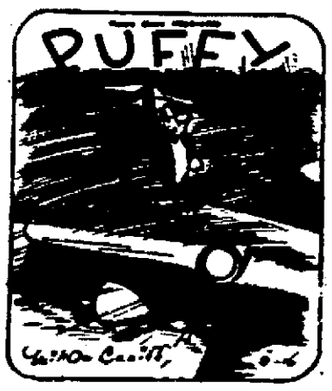

"Turn on the landing lights, Puffy!" cries Fluff.
"This field may be choppy, or plowed up and rough!"
But to their amazement they land with great ease.
And come to a stop just as smooth as you please.

STROKES OF GENIUS

by SAMUEL MISENHOP & ALFRED PARKER

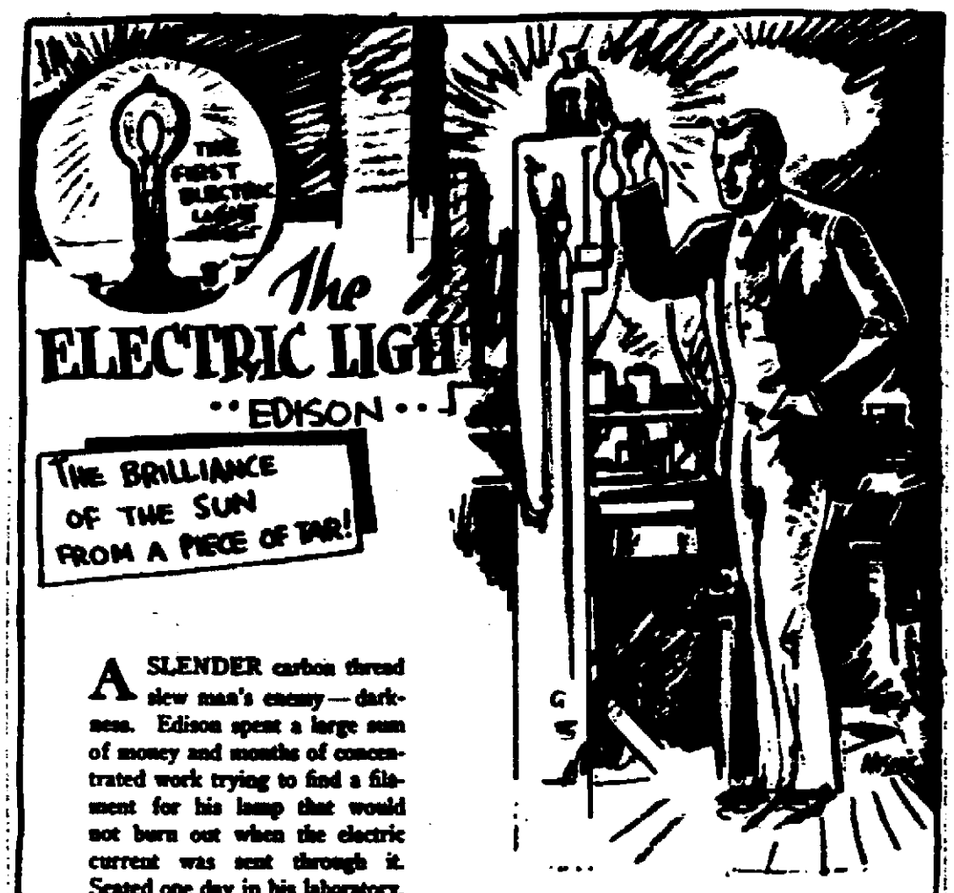

A SLENDER carbon thread slew man's enemy—darkness. Edison spent a large sum of money and months of concentrated work trying to find a filament for his lamp that would not burn out when the electric current was sent through it. Seated one day in his laboratory, absent-mindedly rolling a piece of lampblack and tar in his hand, his fingers unconsciously spun the tar into a thin thread. Immediately the idea occurred to him to use it in his lamp. The current was turned on and Lo! the thread glowed with light and kept on burning for 40 hours! Thus, on October 21, 1879, the carbon lamp was born.

Manifold inventive genius that he was (he took out more than 1000 patents during his lifetime), Edison's formal education was limited to three months in a Michigan public school. From a railway newsboy who used a freight car as his printing plant and laboratory until an unfortunate chemical experiment set it ablaze, he rose to everlasting fame as one of the greatest benefactors of humanity.

Copyright, McClure Newspaper Syndicate

A Washington Daybook

By HERBERT PLUMMER

WASHINGTON—When the democrats recaptured control of the senate and organized during the special session of the seventy-third congress, New York state was not in line for choice committee assignments.

ROYAL S. COPELAND

Texas, for example, after the 1930 congressional elections had brought democratic control of the house, inherited the speakership and chairmanships of half a dozen or more major committee assignments.

And in the senate reorganization after the 1932 elections, Texas came in for its share of senate plums. Sheppard, the senior senator, stepped into the shoes of Reed of Pennsylvania as chairman of the important committee on military affairs. And Connally fell heir to the committee on public buildings and grounds.

New York, however, had to be content with Senator Wagner taking over the chairmanship of the committee on patents and Senator Copeland the committee on rules.

• • •

A Matter Of Rank

SENIORITY in the senate counts for everything. Senator Copeland ranks 15 among the senators in point of service and Senator Wagner 23.

The committee on patents in the senate rarely is heard from. The committee on rules is in much the same situation, because the senate either makes or breaks its rules on the floor.

• • •

BUT Senator Copeland is making his committee felt on capitol hill. One of the two physicians in the senate (Hatfield of West Virginia is the other) he has found his committee assignment much to his liking.

His major committee duties are to see that senators' office space and their environment on "the hill" are as congenial as possible. The senate office building and the senate wing of the capitol itself are under his jurisdiction.

He gets the complaints varying from poor elevator service to termites which ever so often invade senators' libraries.

• • •

Restaurant-Minded

BUT it's not by these services particularly that Senator Copeland is making his reputation as chairman of the rules committee.

The senate restaurant has become his special hobby.

There's always been a bit of jealousy between the house and senate restaurant in the capitol. Lately, the house restaurant has been a bit more popular than the one in the senate wing.

The senator has set himself to the task of remedying this. Under his orders, the kitchens have been moved up from the basements, the menu will be made up in the future with an eye to how many calories a senator needs to function efficiently after lunch.

For, from all indications, it's going to be a hard session come next January. And the good doctor is a democrat.

HEALTH ODDITIES

by DR. O. J. Waring
RESEARCH DIRECTOR, A.D.S. FELLOWSHIP

Because snakes in a San Antonio reptile garden showed a preference for brown rats, children collected 15 cents a pair for rodents delivered.

The gross income to rice growers in this country declined from $45,000,000 a year in the 1924-28 period to $15,000,000 last year.

ECONOMY DISHES

Here is another of the inexpensive and nutritious recipes prepared for this paper by the Consumers Information Service of the New York State Department of Agriculture and Markets:

Irish Stew with Dumplings

1½ pounds stewing meat
2 carrots
2 onions
1 turnip
1 tablespoon suet
2 tablespoons flour
3 or 4 potatoes
¼ teaspoon pepper
Salt

Cut meat into small pieces suitable for serving. Roll in flour and brown in chopped suet. Add water and simmer 1 hour. Add diced vegetables and cook. Thicken if desired and add dumplings.

FREE SUPPER
•• TONIGHT ••
SHORT RIBS OF BEEF
WITH MUSHROOMS
AND
All the BEER you can drink
$1.00 PER PERSON
Music by Arthur Rogers' Society Entertainers
KATRINE INN
LAKE KATRINE, N. Y.

OPTOMETRY
Delay begets nothing but more trouble complications, discomfit. Have an optometric examination now.
S. STERN

Day Line on the HUDSON
LOW ROUND TRIP $2.50 TO NEW YORK
DAILY INCLUDING SUNDAY
Daylight Saving Time
DOWN STEAMER leaves Kingston Point 1:00 P. M. for Poughkeepsie, Newburgh, Indian Point, Tarrytown and New York City, arriving W. 129th St., 5:40 P. M.; W. 42nd St., 6:00 P. M.
UP STEAMER leaves Kingston Point 2:25 P. M. for Catskill, Hudson and Albany, arriving at 6:15 P. M.
Restaurant Cafeteria
Tel. Kingston 1080

Sunday Services In The Churches

Notices for this column will not be printed unless received before 3 o'clock Friday afternoon.

Edgerville M. E. Church.—Preaching service Sunday morning at 9 o'clock. Official Board meeting Saturday evening at 7:30 o'clock.

South Rondout M. E. Church.—Sunday school at 9:45. Preaching service at 10:45. The Rev. Theburn Legg of Port Ewen will preach. Evening service at 7:30 o'clock.

St. John's Church, High Falls, the Rev. A. F. Marlier, priest-in-charge. 8 a. m., Holy Eucharist. 10 a. m., church school. 3 p. m., evensong and sermon. Wednesday 7:30 p. m., choir practice.

St. Peter's Church, Stone Ridge, the Rev. A. F. Marlier, priest-in-charge—11 a. m., Holy Eucharist and sermon. The church school of St. Peter's Church will begin Sunday, September 24, at 10:30 a. m. All the children are welcome.

First Church of Christ, Scientist, "Matter" is the subject of the lesson sermon on Sunday, September 24. The golden text is "In God Have I Put My Trust: I will not fear what flesh can do to me." (Psalms 56:4). The Sunday school is at 9:30. Wednesday evening testimony meeting at 7:45. All are cordially invited.

First Reformed Church, the Rev. Lucas Boeve, D. D., minister.—"The Christian in His Relation to His Christ", will be Dr. Boeve's sermon topic. The service is at 11 o'clock. The Bible school meets at 10 o'clock. Young People's meeting this Sunday will begin at 6:30. Devotions and planning will be combined. The mid-week service is Thursday at 7:30. The Boy Scouts, Troop No. 12, meets Friday evening at 7:30 in Bethany Chapel.

Trinity Evangelical Lutheran Church, Spring and Hone streets, the Rev. William H. Pretzsch, pastor, phone 3540; the oldest Lutheran church in the city, organized 1849.—9 a. m., German service. 10 a. m., English Sunday school. 11 a. m., English service. The public welcome. Monday 4 p. m., confirmation lessons. Monday 8 p. m., Senior Luther League. Wednesday 4 p. m., Weekday Bible school. Friday 4 p. m., confirmation lessons.

Free Methodist Church on Tremper avenue between Downs and O'Neil streets—Sunday School at 10 a. m. Preaching Service at 11 a. m. Sermon by Mrs. Elsie Myers Pultz. Evening service omitted for this week. Regular prayer and class meeting on Thursday evening at 7:45. A cordial Christian invitation is extended to worship with this Congregation where freedom in the Lord is enjoyed, and the guidance of the Holy Spirit is keenly felt.

Rondout Presbyterian Church, the Rev. J. N. Armstrong, Jr., minister—Sunday school and Men's Class at 10 a. m. Morning worship at 10:40. Sermon topic "Sacrifice For the Common Good." Mid-week prayer at 7:45 p. m., Thursday. Program of music:

Prelude—Reverie .....Rogers
Anthem—Turn Thy Face From My Sins .....Attwood
Anthem—Hear, O Lord ....Watson
Postlude—A Night Song ....Harris

First Baptist Church, Albany avenue, the Rev. Arthur S. Cole, minister.—Morning service at 11 o'clock; sermon topic, "The Value of the Sabbath." Bible school session at 10 a. m. No evening service until next Sunday, September 24, which will be Rally Day, with special program at all meetings. Mid-week service Thursday evening at 7:30. Sunday morning musical program:

Prelude—Early Morn at the Monastery .....Klein
Male Quartet—Come Thou Almighty King .....Berwald
Offertory .....Holman
Tenor solo—How Lovely Are Thy Dwellings .....Liddle
Mr. Hookey.
Postlude in C .....Foote

Fair Street Reformed Church, the Rev. F. B. Seeley, D. D., pastor—Bible school meets at 10 o'clock. Divine worship at 11 o'clock. Dr. Seeley preaches. Subject of sermon, "The Value of the Church." Mid-week prayer service Thursday evening at 7:30. Music for morning worship:

Organ prelude—In a Monastery Garden .....Ketelbey
Anthem—The Lord is Exalted .... West
Solo—Jesus, Shepherd of the Sheep Sheldon
Mr. Paul
Offertory—In the Service of the King .....Meyers
The Junior Choir
Postlude—Alla Marcia .....Munro

Poughkeepsie Congregational Church—Sunday school at 10 a. m. Morning worship at 11 a. m. The subject of the pastor's sermon will be, "Building on the Church's One Foundation." In the absence of the regular organist, Mrs. Harry Elmendorf will have charge of the music. The anthem by the choir will be, "Thy Word is Like a Garden, Lord," Gill. The offertory will be a duet, "In Days Long Ago," by Miss Charlotte Parslow and Miss Virginia Williams. Christian Endeavor at 6:45 p. m. Teacher, George Bilyou. The regular monthly meeting of the Men's Club will be held in the church parlors on Tuesday evening. Supper will be at 7 p. m. The pastor will speak and entertainment will be provided.

Rosendale Baptist Church—Sunday School at 9:45. Miss Carrie Anderson, superintendent in charge. An hour of very interesting Bible Study for all ages is assured those who attend. Anyone, everyone welcome. Sunday evening promptly at 7:30 there will be an attractive and inspiring musical and preaching service. Charles Brodhead and Mrs. Frederick Smith, soloists from Kingston, will be presented and render special selections, as well as the usual spirited congregational singing led by Mrs. Stowell. Sermon by Mrs. Elsie Myers Pultz of Kingston on the theme "Spiritual Tonic." A [illegible] and helpful season with the Lord is the object of this service of music and message. A general, cordial invitation to come is given.

St. John's Episcopal Church, Albany and Tremper avenues, the Rev. William Poyntell Kemper, M. A., rector; the Rev. Frederick H. Wielage, assisting rector—8 a. m., Holy Communion. 9:15 a. m., church school. 10:45 morning prayer and sermon. Services for the week: 8 a. m. Wednesday, Ember Day, Holy Communion. 10 a. m. Thursday, St. Matthew, Evangelist. Holy Communion. 8 a. m. Friday, Ember Day, Holy Communion. 8 a. m. Saturday, Ember Day, Holy Communion. A meeting of the Parish Aid Society is called for Wednesday afternoon at 2:30, in the parish house. A large attendance is requested. A meeting of the Women's Auxiliary is called for Wednesday afternoon at 2 in the parish house.

Wurts Street Baptist Church, corner of Wurts and Spring streets.—Sunday School meets in the chapel at 10 a. m. Floyd W. Powell, superintendent. Preaching service in the church at 11 a. m., in charge of the Rev. Ralph H. Beaumont, and all members of the church are urged to be present to hear the Rev. Mr. Beaumont. Christian Endeavor meeting in the chapel at 6:45 p. m. Thursday evening meeting at 7:45, and all officers and members of the church are asked to be present as important business of vital interest concerning the conduct of the church's affairs for the coming months must be decided at this meeting. The official board asks the hearty cooperatiton of all our members during this period while we are seeking a new pastor.

Reformed Church of the Comforter, Wynkoop Place, the Rev. Wilbur F. Stowe, pastor—Bible school session at 9:45 a. m. Morning worship at 10:45. The Rev. George D. Wood pastor of the Reformed Church of Leeds, will preach the sermon. The pastor will also be present and conduct the opening service. It is hoped that there may be an unusually large attendance to hear the Rev. Mr. Wood's message. Everyone is invited. On Wednesday evening at 7:45 there will be a special meeting of the consistory together with two representatives from each organization in the church to talk over plans for the fall and winter. Monthly meeting of the Women's Missionary Society at the church hall Thursday afternoon at 2:30. All the members are urged to attend. Senior Choir rehearsal Thursday evening in the church at 7:30. All children who would like to join the Junior Choir are requested to meet Mrs. LeRoy next Friday immediately after school.

Immanuel Evangelical Lutheran Church, Livingston street, the Rev. E. L. Witte, pastor.—Sunday school and Bible Class at 9 a. m. English service at 10 a. m.; the sermon theme, "The True Freedom of the Children of God". The hymns, Come unto Me, Ye Weary; Lamp of Our Feet, Whereby We Trace; Blessed Jesus, Here We Stand. German service at 11:15 a. m.; the sermon theme, "How Jesus Brought Men into His Kingdom". The hymns, 138, 237, 174, 9. Confirmation instruction will begin in the usual morning class Tuesday morning; the Saturday catechumens will meet Saturday, September 23, at 9:30 a. m. The junior executive committee meets Monday at 7:30 p. m. The Ladies' Aid Society meets Tuesday at 7:45 p. m. The film "The Call of the Ages" depicting the extensive work of Synod, will be shown in our church Thursday, October 12, at 7:30 p. m. The Ladies' Aid Society announced an entertainment to be given Friday, October 6. Communion announcement will be held Tuesday from 3:30 to 8 p. m. for the German communion service Sunday, September 24.

Trinity Methodist Episcopal Church, corner Hunter and Wurts streets, the Rev. Fred H. Deming, D. D., pastor.—10 a. m. Sunday school. At 11 a. m. and 7:45 p. m. Dr. Deming will preach. Music program:

MORNING.

Prelude—"Prayer" ..... Smart
Offertory Solo—Miss Laura Bailey.
Postlude ..... Faulkes

EVENING.

Prelude—"Idyl" ..... Rothleder
Offertory Solo—Miss Laura Bailey.
Postlude.

Monday at 7:15 p. m., meeting of the Boy Scouts. Wednesday at 3 p. m. the missionary society will meet with Mrs. Deming at the parsonage. Mrs. F. W. Thompson will have charge of the program using the home mission study book. An especially large attendance is desired as plans will be made for the coming year. Thursday at 7:45 p. m. prayer service. At this meeting the pastor endeavors to give a few helpful thoughts on the Sunday school lesson. A welcome is extended to everyone. Friday at 4 p. m. meeting of the Junior League. Rally Day will be observed in our church and school October 8th. A special program is being prepared by the rally Day committee.

The Lutheran Church of the Redeemer, "The church with the chimes," corner Wurts and Rogers streets, on Highway 9W, six blocks north of Rondout bridge, the Rev. O. E. Brandorff, pastor; Prof. Fred Richens, organist; Leonard Stines, choir director—Graded Sunday school at 9:30 a. m. Morning service at 10:45. Sermon, "Anger and Personality." (Do you know that all anger is not sinful? Do you know that it is sinful not to be angry at times? Do you know the physical and mental penalty of abnormal anger? Do you know the only positive prevention of abnormal anger?) Evening services will be resumed October 1.

Musical program 10:45 a. m.:
Prelude—Invocation in B flat..... —Guilmant
Organ Offertory—Sketch ..... —C. J. Frost
Postlude .....Dubois

Next communion with reception of new members Sunday morning, October 1, at 10:45 o'clock. Weekday Bible school begins Thursday at 4 p. m. The confirmation class will meet Thursday at 4 p. m. and Friday at 3:45 p. m. Meeting of teachers and officers of Sunday school Tuesday evening at the parsonage (8 p. m.)

St. Paul's Lutheran Church, 356 Hasbrouck avenue, the Rev. Paul M. Young, B. D., pastor, residence 44 Clifton avenue, phone (church and residence) 1724.—Sunday 9:45 a. m., Bible school. 10:45 a. m., morning worship. Subject, "The Introduction to the Ten Commandments". This will be the first of a series on the Ten Commandments. Monday, Men's Club will meet at 8 p. m. Tuesday 4 p. m., Catechetical instruction. Wednesday, sauerkraut supper served by the Men's Club. Supper will be served beginning at 5:30 p. m. until all are served. Thursday 7:30 p. m., choir rehearsal. Friday 6:30 p. m., the junior choir meets. The Bible school, under the capable leadership of our superintendent, Carl Will, is not only growing rapidly numerically, but also decided to make many changes which will enhance the opportunity for the children to learn more of their Lord and Saviour. Beginning the first Sunday in October there will be introduced the new Parish School Hymnal and also the newest and best Sunday school literature obtainable. This series of graded lessons is known as "Christian Life Course". In this course the lessons are arranged to fit mental development of children of all ages. Beginning on that date the children will also have regular lesson in Luther's Catechism assigned for home study. Come and study this course and see what an opportunity is offered to your child to better learn to know their Saviour. New scholars and visitors are welcomed every Sunday at 9:45. What do you know of the history of the church since its inception? Would you like to be posted? Then meet with us every Tuesday at 8 p. m., beginning October 2, when our Adult Bible Class will meet. Visitors are welcomed and can attend any Tuesday. Catechetical instructions have begun. Many of our children have not as yet registered. Please see that they report next Tuesday at four (4) p. m. Vesper services will be resumed October 1 at 7:45 p. m.

Clinton Avenue Methodist Episcopal Church, the Rev. Charles E. Rignall, pastor.—10 a. m., church school and Men's Bible class. 11 a. m., morning worship with sermon, topic, "Invincible Strategy." 7 p. m., Epworth League service. The topic is "The Value of a House of Worship." The leaders will be Millie and Dale Auchmoody. 8 p. m., evening worship with sermon, the topic being "The Unchanging Christ." The music will include:

MORNING.

Anthem—The Splendors of Thy Glory Lord .....Woodward
Offertory solo—Consider the Lilies. —Maunder
Mr. Miller.

EVENING.

Anthem—The Day Is Past and Over —Speaks
Duet—Selected .....
Miss Pelham and Mr. Hahn.

Wednesday afternoon, September 20, the Mizpah Society will hold a Silver Tea at the home of Mrs. Roberts, 34 Lafayette avenue. Members and guests having birthdays during September will be the guests of honor. Thursday at 7:30 p. m., prayer and song service followed by choir rehearsal. Special "Rally Week" services will be held in this church beginning October 1 and continuing each evening until October 9. There will be special music and singing at each service. The pastor will preach a special sermon each night. Please keep these services in mind. Directly following "Rally Week" services the "Gym" of Epworth Hall will be open each night for the young people of the parish. On Wednesday evening, October 11, the Men's Club of the church will serve one of their famous chicken pie dinners in Epworth Hall.

Church of the Holy Cross, Pine Grove avenue, near Broadway, the Rev. A. Appleton Packard, Jr., rector—7:30 a. m., low Mass, corporate communion of the Girls' Friendly Society; 8:45 a. m., Matins; 9 a. m., children's Mass; 9:30 a. m., reopening of the church school sessions for the year; 10:30 a. m., procession, sung Mass, and sermon by the rector; 4 p. m., sung evensong and benediction, first for this year. Weekday services and events: Low Mass daily at 7:30 a. m., except Friday at 9 a. m.; Wednesday, Friday and Saturday being Ember days of abstinence; confessions Saturday, 4 to 5 and 7 to 8 p. m. Meetings include church school teachers and officers in the rectory at 7:30 p. m., Monday; Girls' Friendly Society, opening meeting of the season, Tuesday evening at 8 o'clock in the parish house; Men's Club, regular weekly meeting in the parish house, 8 p. m. Wednesday; first meeting of the Women's Auxiliary for the season at 2 p. m. Thursday; choir practice Thursday at 7:30 p. m. in the church. Sung Mass, 10:30 a. m.:

Prelude—Fifth Sonata ..... Mendelssohn
For the procession—1. In the Cross of Christ I Glory .....Stainer
2. We Sing the Praise of Him Who Died .....Leipzig
3. Hail the Sign, the Sign of Jesus Old English
Asperges me—Plainsong from Douglas' "Cantica Eucharistica"
Kyrie Eleison—Mass in D ..... H. E. Piggott
Gloria in Excelsis—Mass in D .... Piggott
Credo—Mass in D .....Piggott
Sermon .....The Rector
Offertory—Ave Vernen .....Elgar
Sanctus and Benedictus—Mass in D Piggott
Agnus Dei—Mass in D ....Piggott
Recessional—The Royal Banners Forward Go .....Parker
Postlude—Postlude in D major .... Smart

EVENSONG AND BENEDICTION

Evensong and benediction, 4 p. m.:
Prelude—Adagio, Fifth Symphony. Widor
Psalms for the day .....Plainsong
Magnificat—Plainsong, Tone VIII
Offertory—O Sacred Heart! ..... Special Tune
At Benediction—O Salutaris ..... Neukomm
Tantum Ergo .....Wade
Postlude—Postlude in D ....Tours

Walter J. Kidd, organist and choirmaster.

WEST PARK.

West Park, Sept. 14.—Mr. Johanson, proprietor of the Marguerite Tea Room, has his new gasoline station painted, which makes a very neat appearance.

Mr. Bellshawl, of the Holy Cross, spent Tuesday in Poughkeepsie.

Mrs. Lucas Connors celebrated her birthday at her home Wednesday with her husband and her daughter, Mrs. Otto Drake, of Newburgh.

Miss Ada Cudney spent Tuesday in Highland.

Mrs. Norman Burr and Miss Myrtle DuBois and Lewis DuBois of Kingston and Mrs. Nelson DuBois of Port Ewen called on Mrs. Lottie Terwilliger Thursday.

Leslie Ackert is working for Mrs. John Quick, Jr., at the present time.

The Rev. G. S. Dunseath expects to leave this place soon on a vacation to several places of interest.

Miss Helen Kniffin spent Wednesday at the home of Miss Marie Drake.

Mr. and Mrs. Henry Ackert called on Mr. and Mrs. Gilbert Ackert Wednesday.

A. Garibaldi, proprietor of the West Park Hotel, spent one day the past week in Kingston.

Mrs. John Quick, Jr., entertained some of her relatives Wednesday evening.

Mr. and Mrs. Johanson spent Wednesday in Kingston.

William Cook and friend, Miss Myrtle DuBois of Kingston, celebrated his birthday with Mrs. Lottie Terwilliger and son, LeRoy, on Sunday.

Mr. and Mrs. N. Hogeboome of Kingston called on Mrs. L. Terwilliger during the past week.

Miss Carrie Ackert and her sisters called on Mrs. John Quick, Jr., Wednesday evening.

Landing At South Pole One Aim Of Byrd As He Probes Antarctic Secrets Anew

By WILLIAM GAINES.

New York (AP).—Having flown over the South Pole in 1929, Rear Admiral Richard Evelyn Byrd now has the ambition to land on top of it.

For this reason he is taking an autogyro on his second expedition into the antarctic regions. Its peculiar construction enables it to make a more or less vertical landing, whereas no orthodox airplane could be swooped down upon the icy roughness of the polar area.

But figuratively dropping out of the air on to the point of the pole is only an incidental design of this most ambitious antarctic invasion. Byrd's scientific program is so elaborate that it probably has not been approached by any other expedition planners.

30 Scientists Plan Program.

More than 30 well known scientists have labored long and arduously, preparing a program of all possible fields of investigation in the frozen south. They are to be recognized as the admiral's "honorary scientific staff."

At least nine men of science will go to the bottom of the earth with Byrd.

It is the purpose of science to take from the realm of speculation the largest portion of the earth left to our imagining and reduce it to the commonplace of something exactly known, traveled and mapped.

Very probably Byrd will outline the boundaries of a continent as large as the United States and Mexico combined; perhaps two continents.

To Sound Sea Depths.

The admiral and his followers will attempt to sound the depths of the dismal polar seas, the ice caps and record the influence of the area's magnetic factors. They may gather meteorological data of inestimable value to the whole world.

And what a price they will pay—this venturesome admiral and his 70 men. Perhaps two good years of their lives away from civilized living, and the ice party—about 30—will spend at least one bleak, dark antarctic night of inaction on the frozen wastes of the Bay of Whales shore line.

Explorer Ready To Brave Polar Hardships Again

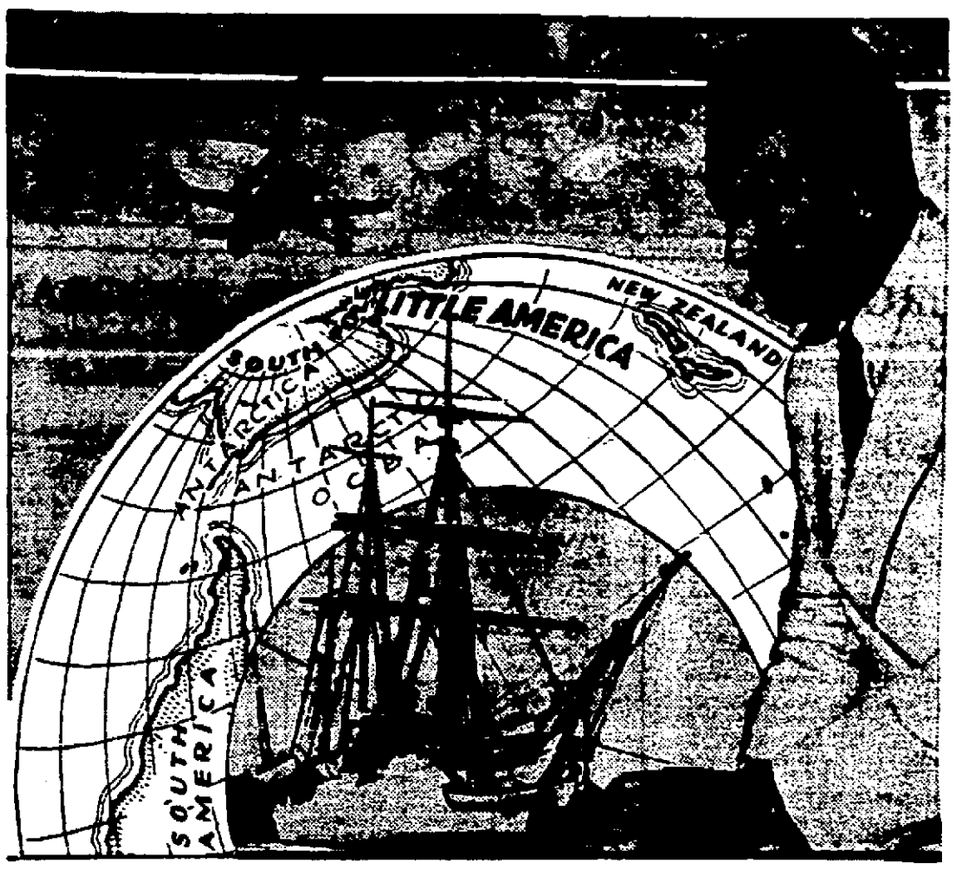

Rear Admiral Richard E. Byrd (right) soon to head south on his second antarctic expedition, hopes this time to land at the South Pole, having flown over it on the first trip. He is taking an autogyro for that purpose. Scientific study of all kinds also is on his program. The barkentine, The Bear, shown in center, is one of the two ships which will carry the party. Map shows the region to be explored.

The group will leave Boston late this month in the rugged barkentine The Bear, an ice breaker, and the supply ship Pacific Fir. They will go through the Panama Canal to Dunedin, New Zealand, Byrd's ship base on his last expedition. From there the ships will proceed south to the Bay of Whales and land the ice party in Little America.

The antarctic summer is our winter, and there won't be much of it left when the explorers reach Little America. Soon the ships must turn back again to New Zealand, and the ice party will, in a sense, be stranded until next fall. Through the long antarctic night they will merely exist, waiting for their summer, which will come with our fall, when they may get under way with their major endeavors.

All of the time, if luck is with them, the ice party will be in communication with this comfortable continent by short wave wireless, and newspaper readers will know what small or large excitements they may have.

And perhaps a year from now the nation will learn that Byrd has dropped from the skies to score a direct hit on the southern pole, and science will be indebted for the more important achievements of the second Byrd antarctic expedition.

103rd Anniversary of Marlborough Church

The Marlborough Methodist Episcopal Church, which on Saturday and Sunday, September 16 and 17, celebrates its 103rd anniversary, came into existence as a result of early missionary enterprises of the denomination in the southern part of Ulster county. These movements leading up to the establishment of the church begun at a very early period, the M. E. society in the village of Marlborough for a long time forming part of a large circuit. Methodism in fact began to gain a foothold in various parts of the county about 100 years ago, a notable instance being at Shokan, where circuit riders came in from other sections and held camp meetings and small gatherings at the homes of those who had manifested a desire to embrace the Wesleyan beliefs.

Although much of the early records of the Marlborough church is entirely wanting, it is known that in 1827 the society had gained religious zeal and strength of numbers sufficient to enable its members to erect a house of worship, being the same building, opposite the cemetery and the schoolhouse that for many years was used upon frequent occasions by the Episcopalians and, later, by the Catholics of the village. The Methodists worshiped in this old church edifice for about 40 years when a much larger frame structure was built and occupied. The pastors of the church from 1865 to 1878, or the first decade following the beginning of worship in the new church were as follows: The Rev. N. B. Thompson, the Rev. Gilbert H. Gregory, the Rev. William Ostrander, the Rev. V. N. Traver the Rev. F. Bottome, the Rev. J. P. Hermance and the Rev. A. M. Osborn.

The first certificate of incorporation of the church at Marlborough is dated October 20, 1830. The meeting was held in the village schoolhouse and was presided over by Barnabas M. Mapes and James H. Longbottom, inspectors. The trustees of the organization who were chosen upon this occasion were Samuel Beebe, James H. Longbottom, Josiah Lockwood, Barnabas M. Mapes and Charles Merritt. This certificate was verified before Judge A. D. Soper, and the record attested by County Clerk Joseph Snyder. Of these men, Abraham D. Soper was one of the most prominent residents of the town. He was chosen first judge of the county in 1828 and was a member of the state legislature the year following.

A second certificate of incorporation was executed June 11, 1860, the inspectors of election being Enoch Baxter and Lyman W. Walsworth. The trustees chosen at this time were Enos Reynolds, Morey Wygant, John H. Baxter, Washburn Baxter, Matthew L. Masten, Daniel Decker, David L. Wygant, John C. Rose, Benjamin Rose. The proceedings were verified before Isaac Staples, justice of the peace, and recorded Oct. 1, 1860, by Silas Saxton, county clerk. Two, or even several distinct acts of incorporation were not uncommon in the churches years ago, as witness the case of the Baptist Church of Marbletown and Olive, which on April 29, 1811, held two meetings of incorporation, with different names throughout, and each document was recorded separately on different dates, while a re-incorporation took place in 1833, several years after the formation of the town of Olive.

Of the officials mentioned above, Enos Reynolds was a well known farmer; Morey Wygant had a 115-acre farm; John H. Baxter, a general storekeeper in the village, was at one time postmaster; Baxter Washburn operated a 53-acre farm; Matthew Masten was a farmer; Daniel Decker was a berry grower; David L. Wygant was the village blacksmith, while John C. and Benjamin Rose were farmers and fruit growers. Isaac Staples, justice of the peace, was also a real estate and insurance agent and farmer.

Coming down to the early eighties one finds that the membership of the Marlborough M. E. Church had increased to 245, and that of its Sunday School to 144, the superintendent of the school being James Carpenter, well known groceryman of the village. The stewards of the church were Charles D. Brower, fruit grower; Enos Reynolds, long an official of the society; Matthew L. Masten, farmer and also a veteran in the service of the church; Carmine Mackey, a partner in the firm of Ventres & Mackey; Sands Haviland; David Sands, fruit grower; Robert Click; Henry Fowler and Reuben Ross, farmer. The trustees were Samuel Penny (president); Morey Wygant, who held that office 29 years previously; John E. Lawson, fruit grower; Jeremiah Barnhart, farmer; Charles Brown, farmer and berry grower; S. W. Stillwell, farmer, and secretary of the board; and William H. Purdy, a mechanic.

DEATHS LAST NIGHT

(By The Associated Press)

Charles W. Tippy

Jackson, Mich.—Charles W. Tippy, general manager of the Consumers Power Company serving many Michigan cities.

John G. Bullock

Los Angeles—John G. Bullock, 62, a member of the board of directors of the Metropolitan Water District which is building the $220,000,000 Colorado river aqueduct.

Series of Card Parties.

On Monday evening, September 25, Cordts Hose Company is planning to open a series of card parties to be held at their rooms on Delaware avenue. Playing will start promptly at 8 o'clock.

Enter Day School on Monday. Night Sessions Tuesday and Friday. For complete information, write address below and mail to the Moran Business School, corner Fair and Main Streets, Kingston, N. Y. (Tel. 170 and 2020)

NAME.....

ADDRESS .....

The Ladies' Aid Society of the Port Ewen Reformed Church will welcome their many friends WEDNESDAY, SEPT. 20th at an appetizing Cream Chicken Supper

Homemade Cake and Ice Cream for dessert.

Children 25c. Adults 50c

Supper served 5:30 p. m.

IMMANUEL Evangelical Lutheran Church Livingston Street

SUNDAY SERVICES:
English 10 A. M.
German 11:15 A. M.

"WE PREACH CHRIST CRUCIFIED"

SPECIAL DISPLAY OF FIREWORKS!

East Kingston Baseball Grounds

Sponsored By ST. LIBERATA SOCIETY

● ● TONIGHT ● ●

Dancing at 7 P. M.
Music by Washburn Bros. Band
Refreshments Served
Procession Sunday Morning at 10 O'Clock from St. Colman's Church
Fireworks Display Promptly at 12 O'Clock

Water Heater Questions

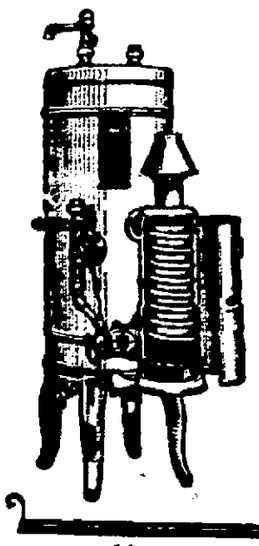

Do you get all the hot water you want, any time you want it, and without the bother and labor of running up and down stairs to "turn up" the water heater?

Does it take so long to heat water that members of the family have to wait to take a bath?

The Answer

A Rex Automatic Storage Water Heater.

Canfield Supply Co.

Strand & Ferry Sts., Kingston, N. Y.

"Wholesale Distributors."

Call at our showroom to see samples and secure list of dealers.

Flivvers come and flivvers go—
Models big and little—
But Mary still wants half the road,
And wants that in the middle

A stubby beard on a hitch-hiker is fatal both when he is thumbing or when panhandling. Did you notice they are usually recently shaven? If you have you wonder how they do it as, apparently, they do not have so much as a pocket knife, leave alone brush, soap, mug and razor. There's a way where there's a will. They drop into a barber shop, a local barber tells us, where they find in the bathroom hot water, soap, a razor and the like. From one to six a day is the average run.

Judge—Why did you run down this man in broad daylight on a perfectly straight stretch of road?

Prisoner—Your honor, my windshield was almost totally obscured by "Safety First" stickers.

Another Chicago gangster has been arrested. We understand he parked his machine gun in front of a fire hydrant on Michigan avenue.

Boss—So you know the fellow who stole your car?

Friend—Sure. I see him almost every day.

Boss—Then why don't you have him arrested?

Friend—I'm just waiting until he puts on a new set of tires.

A man from Greensboro, N. C., was driving to Chicago recently to visit the Century of Progress Exposition. He was driving through the Kentucky mountains. Wanting to get to Cincinnati for the night, he asked instructions of a native.

"Go down the road about ten miles and take your right turn," the native began. Then he stopped, and spat. "No, I think you'd do better to go the other way and take your first left turn." He spat again, thought deeply, and then, in a sudden burst of confidence, exclaimed: "Tell you what neighbor. If I was aiming to go to Cincinnati I wouldn't start from here."

Policeman (after the collision)—You saw this woman driving towards you. Why didn't you give her half of the road?

Motorist—I was going to as soon as I could discover which half she wanted.

Summer is the season when, instead of a chicken in every pot, there's one in every rumble seat.

He—What I want is a home-loving little wife.

She—Well I love dancing, bridge parties and motoring. Home-loving er? Isn't that a new fad?

One thing this depression has helped bring about is a return to more walking. Walking has nearly become extinct. Years ago people thought nothing of walking several miles, or even 25 miles, in a day. A man 60 years old can nowadays very often outwalk a young person of 25 because the former learned how to use his legs in his youth. Wasn't it Thoreau who said he counted a day lost when he failed to walk four hours? We have become almost like the man in the Arabian Nights story who was turned into stone from his hips down and couldn't walk.

Our Roads! ! !

Hordes of autos now remind us
We should build our roads to stay;
And departing leave behind us
Kinds that rain can't wash away.
When our children pay the mortgage
Father made to haul the load,
They'll not have to ask the question:
"Here's the bond but where's the road?"

The traffic officers declare that too many people think they know how to drive a car as soon as they learn to step on the gas.

Dodging automobiles is a healthy exercise—if you are quick enough.

She—Where's the clutch in the car?

He (glancing at pal)—In the back seat.

The steam locomotive seems to be doomed as definitely as was the dynosaur. And for much the same reason.

Scientists find that electric light at night promotes the growth of plants in the house. The bright lights are not so good, though, for children.

(The Moss Feature Syndicate, 808 Summit Ave., Greensboro, N. C.)

GAS BUGGIES—Settled.

DAILY RADIO PROGRAMS

SATURDAY, SEPTEMBER 16 (Central and Eastern Standard Time)

Note—All programs to key and basic chains or groups thereof unless specified; coast to coast (c to c) designation includes all available stations.

Programs subject to change. P. M.
(Daylight Time One Hour Later)

NBC-WEAF NETWORK

BASIC — East: weaf wlw weei wtic wjar wtag wcsh wfi wlit wfbr wrc wgy wben wcae wtam wwj wsai; Midwest: wmaq wcfl ksd woc-who wow wdaf
NORTHWEST & CANADIAN — wtmj wiba kstp webc wday kfyr cret cfcf
SOUTH — wrva wptf wwnc wis wjax wfla-wsun wiod wsm wmc wsb wapi wjdx wsmb kvoo wky wfaa wbap kprc woai ktbs kths
MOUNTAIN—koa kdyl kgir kghl
PACIFIC COAST — kgo kfi kgw komo khq kfsd ktar kgu

Cent. East.
12:00— 1:00—Dick Fiddler & Orchestra
12:30— 1:30—Ray Heatherton, Baritone
12:45— 1:45—Harmonians, Mixed Trio
1:00— 2:00—Merry Madcaps Orchestra
1:30— 2:30—Matinee Gems by Organ
2:00— 3:00—Weekend Revue, Variety
3:00— 4:00—Lady Next Door, Kiddies
3:30— 4:30—Roxanne Wallace—also c
3:45— 4:45—Three Scamps, Voc.—to c
4:00— 5:00—Dinner Concert—also cst
4:30— 5:30—"Drake's Drums"—also c
5:00— 6:00—Meyer Davis & Orchestra
5:30— 6:30—Jack and Loretta—to cst
5:45— 6:45—Mrs. Jones, Skit—also cst
6:00— 7:00—Lucille Peterson, Songs
6:15— 7:15—The Sizzlers Male Trio
6:30— 7:30—Program from Canada
7:00— 8:00—Talk, Newton D. Baker
7:30— 8:30—Kay-Seven, Spy Drama
8:00— 9:00—B. A. Rolfe Orch.—c to c
9:00—10:00—Lopez Orchestra—to cst
9:30—10:30—Harold Stern's Orchestra
10:00—11:00—Ralph Kirbery, Baritone
10:05—11:05—Roger Gerston Orchestra
10:30—11:30—Mark Fisher's Orchestra

CBS-WABC NETWORK

BASIC—East: wabc wadc woko wcao waab wnac wgr wkbw wkrc whk cklw wdrc wcau wip wjas wean wfbl wspd wjsv; Midwest: wbbm wgn wfbm kmbc kmox wowo whas
EAST & CANADA — wpg whp wlbw whec wlbz wfea wore wicc cfrb ckac
DIXIE — wgst wsfa wbrc wqam wdod klra wrec wlac wdsu wtoc krld wrr ktrh ktsa waco koma wdbo wodx wbt wdae wblg wtar wdbj wwva wmbg wsjs
MIDWEST — wcah wgl wmt wmbd wtaq wisn wibw kfh kfab wkbn wcco wsbt
MOUNTAIN—kvor klz koh ksl
COAST—khj koin kgb kfrc kol kfpy kvi kfbk kmj kwg kern kdb kgmb

Cent. East.
12:00— 1:00—Dancing Echoes—c to cst
12:30— 1:30—Savitt String Quar.—to c
1:00— 2:00—Italian Idylls—also coast
1:30— 2:30—Warnow Orches.—c to cst
2:00— 3:00—Spanish Serenade—c to c
2:30— 3:30—F. Martin Orches.—c to c
3:00— 4:00—Russell Orches.—also cst
3:30— 4:30—Jack Armstrong — east; Between the Bookends—west only
3:45— 4:45—Tito Guizar, Tenor — to coast
4:00— 5:00—Irvin Conn Orch.—c to c
4:30— 5:30 — Eddie Dooley — basic; Jack Armstrong—midwest repeat
4:45— 5:45—Eddie Duchin Or.—c to c
5:00— 6:00—F. W. Wile, Talk—c to c
5:15— 6:15—Mildred Bailey—cst to cst
5:30— 6:30—Elder Michaux — also coast
6:00— 7:00—Boswell Sisters—to coast
6:15— 7:15—Glen Gray Orch.—also c
6:45— 7:45—Gertrude Niesen—also cst
7:00— 8:00—Ann Leaf at Organ—to c
7:30— 8:30—Willard Robison Or.—to c
8:00— 9:00—Public Affairs—also cst
8:15— 9:15—Isham Jones Orch.—also coast
8:30— 9:30—Singing Strings—also cst
9:00—10:00—J. Freeman Orch.—also c
9:30—10:30—Charlie Davis Or.—also c
10:00—11:00—Barney Rapp Or.—also c
10:30—11:30—Ted Fiorito Orch.—c to c
11:00—12:00—Dance Hour—wabc only

NBC-WJZ NETWORK

BASIC — East: wjz wbz-wbza wbal wham kdka wgar wjr wlw wsyr wmal; Midwest: wcky kyw wenr wls kwk kwcr koil wren wmaq kso
NORTHWEST & CANADIAN — wtmj wiba kstp webc wday kfyr cret cfcf
SOUTH — wrva wptf wwnc wis wjax wfla-wsun wiod wsm wmc wsb wapi wjdx wsmb kvoo wky wfaa wbap kprc woai ktbs kths
MOUNTAIN—koa kdyl kgir kghl
PACIFIC COAST — kgo kfi kgw komo khq kfsd ktar

Cent. East.
12:30— 1:30—Concert Echoes—c to cst
1:00— 2:00—Words and Music—c to c
1:30— 2:30—Wealth of Harmony—to c
2:00— 3:00—Dance Masters, Or.—to c
2:30— 3:30—Concert Favorites—to cst
3:00— 4:00—P. Ash Orchestra—to cst
3:30— 4:30—Neil Sisters and Harmony
3:45— 4:45—Orphan Annie—east only
4:00— 5:00—Ernie Holst's Orchestra
4:30— 5:30—Three X Sisters in Songs
4:45— 5:45—To Be Announced
5:00— 6:00—John Herrick, Baritone
5:15— 6:15—Songs by Ethel Waters
5:30— 6:30—Kindergarten Via Radio
6:00— 7:00—Jack Denny's Orch.—wjz
6:30— 7:30—To Be Announced
6:45— 7:45—Annie, Judy, Zeke—also c
7:00— 8:00—Tales of Titans, Drama
7:30— 8:30—Jamboree from Chicago
8:30— 9:30—The Cuckoos from Kuku
9:00—10:00—The Leaders Male Trio
9:15—10:15—John L. Fogarty, Tenor
9:30—10:30—Wm. Scotti & Orchestra
10:00—11:00—Henry King & Orchestra
10:30—11:30—Reggie Child's Orchestra

MONDAY, SEPTEMBER 18 (Central and Eastern Standard Time)

Note—All programs to key and basic chains or groups thereof unless specified; coast to coast (c to c) designation includes all available stations.

Programs subject to change. P. M.
(Daylight Time One Hour Later)

NBC-WEAF NETWORK

BASIC — East: weaf wlw weei wtic wjar wtag wcsh wfi wlit wfbr wrc wgy wben wcae wtam wwj wsai; Midwest: wmaq wcfl ksd woc-who wow wdaf
NORTHWEST & CANADIAN — wtmj wiba kstp webc wday kfyr cret cfcf
SOUTH — wrva wptf wwnc wis wjax wfla-wsun wiod wsm wmc wsb wapi wjdx wsmb kvoo wky wfaa wbap kprc woai ktbs kths
MOUNTAIN—koa kdyl kgir kghl
PACIFIC COAST — kgo kfi kgw komo khq kfsd ktar kgu

Cent. East.
3:00— 4:00—Valerie Bergere, Sketch
3:15— 4:15—Lucille Peterson, Vocal
3:30— 4:30—Schirmer & Schmidt—to c
3:45— 4:45—Paul Wing's Story—east
4:00— 5:00—Dinner Concert—also cst
4:30— 5:30—"Drake's Drums," Drama
5:00— 6:00—The Mountaineers—weaf
5:15— 6:15—Meyer Davis Orch.—to c
5:30— 6:30—Lum & Abner—east only
5:45— 6:45—The Goldbergs, Serial Act
6:00— 7:00—Historical Sketches—east
6:30— 7:30—Sizzlers Male Trio—to cst
6:45— 7:45—Ferde Grofe's Orchestra
7:00— 8:00—Gypsies Concert Orches.
7:30— 8:30—To Be Announced
8:00— 9:00 — El Tango Romantico—east; Eastman Orchestra—basic
8:30— 9:30—Parade of Melody—to cst
9:00—10:00—Henry King's Orchestra
9:15—10:15—Rogers Orchestra — east; Lum & Abner—repeat for midwest
9:30—10:30—Jack Denny & Orchestra
10:00—11:00—Hollywood Stars on Air
10:30—11:30—Richard Cole's Orchestra

CBS-WABC NETWORK

BASIC—East: wabc wadc woko wcao waab wnac wgr wkbw wkrc whk cklw wdrc wcau wip wjas wean wfbl wspd wjsv; Midwest: wbbm wgn wfbm kmbc kmox wowo whas
EAST & CANADA — wpg whp wlbw whec wlbz wfea wore wicc cfrb ckac
DIXIE — wgst wsfa wbrc wqam wdod klra wrec wlac wdsu wtoc krld wrr ktrh ktsa waco koma wdbo wodx wbt wdae wblg wtar wdbj wwva wmbg wsjs
MIDWEST — wcah wgl wmt wmbd wtaq wisn wibw kfh kfab wkbn wcco wsbt
MOUNTAIN—kvor klz koh ksl
COAST—khj koin kgb kfrc kol kfpy kvi kfbk kmj kwg kern kdb kgmb

Cent. East.
3:00— 4:00—Skippy, Sketch—east only
3:15— 4:15—Syracuse Orchestra—to c
3:30— 4:30—Jack Armstrong—east
3:45— 4:45—America's Grub St.—to c
4:00— 5:00—Reis and Dunn — east only; Skippy Sketch—rpt for midw
4:15— 5:15—The Rangers—east only
4:30— 5:30—Mildred Bailey, Songs—east; Jack Armstrong—midw rpt
4:45— 5:45—Jane Froman—wabc only; Frank Westphal Orchestra—chain
5:15— 6:15—Jack Denny's Orch.—east
5:30— 6:30—Travelers' Quartet and Orch.—east; Wagner's Orch.—Dixie; Dan Russo Orchestra—midw
5:45— 6:45—Boake Carter, Talk — basic; Howard Ely at Organ—west
6:00— 7:00—The Happy Bakers Trio—east; Jack Baus Sextet—midwest; The Village Choir—west only
6:15— 7:15—Edwin C. Hill—basic; The Ambassadors Orches.—Dixie only; The Texas Rangers—west
6:30— 7:30—The Serenaders—also cst
6:45— 7:45—CBS Piano Team—c to c
7:00— 8:00—Kate Smith, Songs—c to c
7:15— 8:15—Nat Shilkret's Orchestra
7:30— 8:30—Theater of Today—c to c
8:00— 9:00—Kostelanetz Symp.—to c
8:30— 9:30—Little Jack Little—c to c
8:45— 9:45—Barlow Symphony—c to c
9:15—10:15—Phil Regan, Tenor—to cst
9:30—10:30—Glen Gray's Orch.—c to c
10:00—11:00—Leon Belasco Orch.—to c
10:30—11:30—Barney Rapp Or.—c to c
11:00—12:00—Dance Hour—wabc only

NBC-WJZ NETWORK

BASIC — East: wjz wbz-wbza wbal wham kdka wgar wjr wlw wsyr wmal; Midwest: wcky kyw wenr wls kwk kwcr koil wren wmaq kso
NORTHWEST & CANADIAN — wtmj wiba kstp webc wday kfyr cret cfcf
SOUTH — wrva wptf wwnc wis wjax wfla-wsun wiod wsm wmc wsb wapi wjdx wsmb kvoo wky wfaa wbap kprc woai ktbs kths
MOUNTAIN—koa kdyl kgir kghl
PACIFIC COAST — kgo kfi kgw komo khq kfsd ktar

Cent. East.
3:30— 4:30—The Singing Lady—east
3:45— 4:45—Orphan Annie—east only
4:00— 5:00—Richard Himber's Ensem.
4:30— 5:30—Three X Sisters in Songs
4:45— 5:45—Lowell Thomas—ea. only
5:00— 6:00—Amos 'n' Andy—east only
5:15— 6:15—Baby Rose Marie—ea. on.
5:30— 6:30—The Country Club—east
6:00— 7:00—The Nomads Orchestra
6:30— 7:30—Potash and Perlmutter
6:45— 7:45—Ortiz Tirado, Tenor—to c
7:00— 8:00—Weekly Minstrels Show
7:30— 8:30—Melody Moments & Vocal
8:00— 9:00—The Hour Glass—also cst
9:00—10:00—Leaders Male Trio—east; Amos 'n' Andy—repeat for west
9:15—10:15—The Poet Prince—also cst
9:30—10:30—Southern Symphony—to c
10:00—11:00—Phil Harris and Orches.
10:30—11:30—Wm. Scotti and Orches.

SUNDAY RADIO PROGRAMS

SUNDAY, SEPTEMBER 17 (Central and Eastern Standard Time)

Note—All programs to key and basic chains or groups thereof unless specified; coast to coast (c to c) designation includes all available stations.

Programs subject to change. Day.
(Daylight Time One Hour Later)

NBC-WEAF NETWORK

BASIC — East: weaf wlw weei wtic wjar wtag wcsh wfi wlit wfbr wrc wgy wben wcae wtam wwj wsai; Midwest: wmaq wcfl ksd woc-who wow wdaf
NORTHWEST & CANADIAN — wtmj wiba kstp webc wday kfyr cret cfcf
SOUTH — wrva wptf wwnc wis wjax wfla-wsun wiod wsm wmc wsb wapi wjdx wsmb kvoo wky wfaa wbap kprc woai ktbs kths
MOUNTAIN—koa kdyl kgir kghl
PACIFIC COAST — kgo kfi kgw komo khq kfsd ktar kgu

(MORNING)
Cent. East.
6:00— 7:00—Melody Hour—weaf wtam
7:00— 8:00—Balladeers' Male Chorus
7:30— 8:30—Novak's One-Man Band
7:45— 8:45—Jay Alden Edkins, Songs
8:00— 9:00—The South Sea Islanders
8:30— 9:30—Mexican Marimba Band
9:00—10:00—Hall and Gruen, Pianos
9:15—10:15—Major Bowes—also coast
10:15—11:15—Seeing Other Americas
10:30—11:30—International Tidbits, Or.
11:00—12:00—Piano and Violin Recital
11:30—12:30—Russian Symphonic Choir

(AFTERNOON)
12:00— 1:00—Gene Arnold and Quartet
12:15— 1:15—Cleveland "Pop" Concert
1:00— 2:00—Wayne King Orch.—to c
1:30— 2:30—The Radio Pulpit—c to c
2:00— 3:00—Fiddlers Three—cst to cst
2:15— 3:15—Johnny and Vee—also cst
2:30— 3:30—Chicago Temple of Song

CBS-WABC NETWORK

BASIC—East: wabc wadc woko wcao waab wnac wgr wkbw wkrc whk cklw wdrc wcau wip wjas wean wfbl wspd wjsv; Midwest: wbbm wgn wfbm kmbc kmox wowo whas
EAST & CANADA — wpg whp wlbw whec wlbz wfea wore wicc cfrb ckac
DIXIE — wgst wsfa wbrc wqam wdod klra wrec wlac wdsu wtoc krid wrr ktrh ktsa waco koma wdbo wodx wbt wdae wblg wtar wdbj wwva wmbg wsjs
MIDWEST — wcah wgl wmt wmbd wtaq wisn wibw kfh kfab wkbn wcco wsbt
MOUNTAIN—kvor klz koh ksl
COAST—khj koin kgb kfrc kol kfpy kvi kfbk kmj kwg kern kdb kgmb

(MORNING)
Cent. East.
6:00— 7:00—Morning Musicale—wabc
6:45— 7:45—Radio's Spotlight—wabc
7:00— 8:00—Columbia's Junior Bugle
8:00— 9:00—Church of the Air—to cst
8:15— 9:15—Melody Parade—to coast
8:45— 9:45—Tony Wons & Piano Duo
9:00—10:00—Children's Hour — wabc only; Arnold and Buckley—also cst
9:30—10:30—Mormon Choir and Organ —also coast (wabc out first 15m.)
10:30—11:30—Salon Orchestra—also cst
11:00—12:00—Church of the Air—to cst
11:30—12:30—The Compinsky Trio—to c

(AFTERNOON)
12:00— 1:00—John Kelvin, Tenor—to c
12:15— 1:15—The Playboys—also coast
12:30— 1:30—Manhattan Moods—also c
1:00— 2:00—Symphonic Hour—also cst

NBC-WJZ NETWORK

BASIC — East: wjz wbz-wbza wbal wham kdka wgar wjr wlw wsyr wmal; Midwest: wcky kyw wenr wls kwk kwcr koil wren wmaq kso
NORTHWEST & CANADIAN — wtmj wiba kstp webc wday kfyr cret cfcf
SOUTH — wrva wptf wwnc wis wjax wfla-wsun wiod wsm wmc wsb wapi wjdx wsmb kvoo wky wfaa wbap kprc woai ktbs kths
MOUNTAIN—koa kdyl kgir kghl
PACIFIC COAST — kgo kfi kgw komo khq kfsd ktar

(MORNING)
Cent. East.
6:00— 7:00—Tone Pictures—wjz only
6:30— 7:30—At the Dual Organ—wjz
7:00— 8:00—The NBC Children's Hour
8:00— 9:00—Sketches of the Southland
8:30— 9:30—Samovar Serenade, Orch.
9:00—10:00—Morning Musical, Strings
9:30—10:30—Rondoliers' Male Quartet
9:45—10:45—Antobal's Cubans—basic
10:00—11:00—Baby Rose Marie—wjz on.
10:15—11:15—To Be Announced
10:30—11:30—Radio City Concert—to c
11:30—12:30—Highlights of Bible—to c

(AFTERNOON)
12:00— 1:00—Summer Idyll, Trio—to c
12:15— 1:15—Intern'tal Radio Forum
12:30— 1:30—Jan Garber Orch.—c to c
1:00— 2:00—National Opera Concert
2:00— 3:00—Gould & Shefter, Pianists
2:15— 3:15—Ennio Bolognini, 'Cellist
2:30— 3:30—Concert Organ Recital

SUNDAY, SEPTEMBER 17 (Central and Eastern Standard Time)

Note—All programs to key and basic chains or groups thereof unless specified; coast to coast (c to c) designation includes all available stations.

Programs subject to change. P. M.
(Daylight Time One Hour Later)

NBC-WEAF NETWORK

BASIC — East: weaf wlw weei wtic wjar wtag wcsh wfi wlit wfbr wrc wgy wben wcae wtam wwj wsai; Midwest: wmaq wcfl ksd woc-who wow wdaf
NORTHWEST & CANADIAN — wtmj wiba kstp webc wday kfyr cret cfcf
SOUTH — wrva wptf wwnc wis wjax wfla-wsun wiod wsm wmc wsb wapi wjdx wsmb kvoo wky wfaa wbap kprc woai ktbs kths
MOUNTAIN—koa kdyl kgir kghl
PACIFIC COAST — kgo kfi kgw komo khq kfsd ktar kgu

Cent. East.
3:00— 4:00—Paul Ash and Orchestra
3:30— 4:30—Dale Carnegie Talk—east
4:00— 5:00—Catholic Program—c to c
4:30— 5:30—Pelikoff Ensem.—also cst
5:00— 6:00—Lucille Manners, Soprano
5:15— 6:15—Horse Sense Philosophy
5:30— 6:30—Women's Octet and Tenor
6:00— 7:00—Eddie Cantor Show—to c
7:00— 8:00—Merry Go 'Round—also c
7:30— 8:30—Familiar Music—c to c
8:00— 9:00—Col. L. M. Howe—also cst
8:15— 9:15—Music of Italy—also coast
8:45— 9:45—At Seth Parker's—also c
9:15—10:15—Talk About NRA—c to c
9:30—10:30—Orchestral Gems—also c
10:00—11:00—Wm. Scotti & Orchestra
10:30—11:30—Bud Shay and Orchestra

CBS-WABC NETWORK

BASIC—East: wabc wadc woko wcao waab wnac wgr wkbw wkrc whk cklw wdrc wcau wip wjas wean wfbl wspd wjsv; Midwest: wbbm wgn wfbm kmbc kmox wowo whas
EAST & CANADA — wpg whp wlbw whec wlbz wfea wore wicc cfrb ckac
DIXIE — wgst wsfa wbrc wqam wdod klra wrec wlac wdsu wtoc krid wrr ktrh ktsa waco koma wdbo wodx wbt wdae wblg wtar wdbj wwva wmbg wsjs
MIDWEST — wcah wgl wmt wmbd wtaq wisn wibw kfh kfab wkbn wcco wsbt
MOUNTAIN—kvor klz koh ksl
COAST—khj koin kgb kfrc kol kfpy kvi kfbk kmj kwg kern kdb kgmb

Cent. East.
2:00— 3:00—Cathedral Hour—c to cst
3:00— 4:00—Syncopated Sermons—to c
3:15— 4:15—Vera Van, Songs—also c
3:30— 4:30—Crumit-Sanderson—basic
4:00— 5:00—Ed Duchin Orch.—also c
4:30— 5:30—Smiling Ed McConnell
4:45— 5:45—Chicago Knights—c to c
5:00— 6:00—H. V. Kaltenborn—also c
5:15— 6:15—Modern Male Chor.—to c
5:30— 6:30—Black River Giant—c to c
5:45— 6:45—Chicago Variety—also cst
6:15— 7:15—Black River Giant—c to c
6:30— 7:30—In Modern Manner—to cst
7:00— 8:00—The Bar X Ranch—also c
7:30— 8:30—The Gauchos—also coast
8:00— 9:00—Fredie Rich Prog.—to c
8:30— 9:30—Quiet Harmonies—also c
9:00—10:00—Lombardo Orches.—also c
9:30—10:30—J. Freeman Orch.—c to c
10:00—11:00—Glen Gray's Orch.—c to c
10:30—11:30—Johnny Hamp Orch.—to c

NBC-WJZ NETWORK

BASIC — East: wjz wbz-wbza wbal wham kdka wgar wjr wlw wsyr wmal; Midwest: wcky kyw wenr wls kwk kwcr koil wren wmaq kso
NORTHWEST & CANADIAN — wtmj wiba kstp webc wday kfyr cret cfcf
SOUTH — wrva wptf wwnc wis wjax wfla-wsun wiod wsm wmc wsb wapi wjdx wsmb kvoo wky wfaa wbap kprc woai ktbs kths
MOUNTAIN—koa kdyl kgir kghl
PACIFIC COAST — kgo kfi kgw komo khq kfsd ktar

Cent. East.
3:00— 4:00—The Friendly Hour—to cst
3:30— 4:30—Eva Jessye Choir—c to c
4:00— 5:00—The Don Hall Trio
4:30— 5:30—Henri Deering at Piano
4:45— 5:45—Trio Romantique, Vocal
5:00— 6:00—V. Lopez Orchestra—to c
5:30— 6:30—Guns of Desert—also cst
6:00— 7:00—Light Opera Nights, Or.
7:00— 8:00—Geo. M. Cohan & Orches.
7:30— 8:30—Walter Winchell—basic
7:45— 8:45—The Noveliers Quartet
8:00— 9:00—Mountain Music, Orches.
8:15— 9:15—Anton Dounis, Mandolin
8:30— 9:30—Green Bros. Novelty Or.
9:00—10:00—Bertie and Battie, Sketch
9:15—10:15—Four Horsemen Quartet
9:30—10:30—Dick Messner Orchestra
10:00—11:00—Nocturne of the Dance
10:30—11:30—Carlos Molina's Orchestra

Read the Rental Property Listing on this Page

APARTMENTS – HOUSES – GARAGES – ROOMS – STORES – OFFICES . . . The prospective tenant today has his choice of numerous locations in all branches of rental property and at prices that have been vastly reduced in recent months.

If YOU are contemplating moving, whether it be your living quarters or your business, we urgently suggest that you go over the rental property classifications on this page very carefully . . . owners and agents alike usually make their first announcements of vacancies in the

DAILY FREEMAN WANT-ADS

LOCAL BUS BULLETIN

Operating on Daylight Saving Time

Kingston bus terminals located as follows:

Uptown Bus Terminal, Van Ross Hotel, Crown street; Central Bus Terminal, opposite West Shore Railroad Station; Downtown Bus Terminal at Johnston's Drug Store, 34 East Strand.

Kingston to Woodstock Bus Line

Leaves Kingston Central Terminal daily except Sunday: 8:45, 10:50 a. m., 3:00, 3:00, 5:15, 6:30 p. m. Leaves Van Ross Hotel, 9:00, 11:00 a. m.; 2:10, 3:10, 5:25 and 6:40 p. m. Leaves Woodstock daily except Sunday: 7:45, 9:10, 11:00 a. m.; 12:50, 4:15, 4:50 p. m.

All busses will run to Willow with through passengers.

Sundays leave Kingston, Van Ross Hotel, 11:00 a. m.; 2:10, 3:10, 5:25 and 6:40 p. m.

Sunday leaves Woodstock: 9:10, 11:00 a. m.; 12:50, 4:50 and 5:00 p. m.

Ellenville-Kingston Bus
(Eagle Bus Line, Inc.)

Leaves Ellenville week days: 7:20, *10:30 a. m.; 1 p. m. Sundays: *10:30 a. m.

Leaves Kingston Central Terminal week days: 9:05 a. m.; *3:15, 5:15 p. m. Sundays: *3:15 p. m.

Leaves Van Ross Hotel week days: 9:15 a. m.; 3:30, 5:30 p. m. Sundays: 3:30 p. m.

*Boat trip.

Leaves Kripplebush 8 a. m. except Sunday. Leaves Kingston for Kripplebush 5:30 p. m. except Saturday, 3:30 p. m.

Connections at Kingston for Albany, Poughkeepsie, Margaretville, Pine Hill, Woodstock, New Paltz, Rosendale, both north and southbound trains, Greyhound Lines, Short Lines and the Hudson River Day Line.

Creek Locks-Kingston Bus Line
Deyo & Reilly, Proprietors

Leaves Creek Locks: †6:30, 7:45, *10:15 a. m.; 1:15, 3:40, †4:40 p. m.; Bloomington, †6:35, 7:50, *10:20 a. m.; 1:20, 3:45, †4:45 p. m.; Eddyville, †6:35, 8:00, *10:30 a. m.; 1:30, 3:55, †4:55 p. m.

Special trips Saturday night only

Leaves Creek Locks: 6:30 p. m.; leaves Van Ross Hotel, Kingston, 10:15 p. m.

Busses to hire for all occasions.

†Connect with busses for New York City.

*Connect with train and busses for New York City.

Leaves Van Ross Hotel: 8:45, 11:45 a. m.; 2:50, 4:20, 5:45 p. m.; Kingston Central Terminal, 8:50, 11:50 a. m.; 2:50, 4:25, 5:50 p. m.; Downtown Terminal, 9:00, 12:00 a. m., 3:00, 4:45, 6:00 p. m.

Kingston to Rosendale
White Star Bus Line

Leaves Kingston, Uptown Terminal daily except Sunday: 7:20, 9:15, 11:55 a. m.; 4:55 p. m. Daily †2:20, *3:40, *5:30 p. m. Sunday only leaving Central Bus Terminal only, *9:15, *11:10 a. m.

*Busses do not leave Van Ross Hotel on Sunday.

†Week days only.

Leave Tillson daily except Sunday: 6:..., 7:20, 10:30 a. m.; 3:15 p. m. Daily 11:... a. m.; *1, *4:30 p. m. Sunday only: *... *10 a. m.

Leaves Rosendale daily except Sunday: 6:30, 7:30, 10:45 a. m.; 3:35 p. m. Daily 11:30 a. m., 1:10, 4:45 p. m. Sunday only 8:10, 10:10 a. m.

*Does not go to Van Ross Hotel on Sunday.

Pine Hill-Kingston Bus Corp.
Merrihew Bros.

Margaretville, Phoenicia, Pine Hill

Leaves Kingston Central Terminal for Margaretville daily except Sunday: 6:45 a. m.; 1:50, 3:50, 3:30, 5:15, 6:15, 7:50 p. m.

Leaves Van Ross Hotel: 7:00 a. m.; 2:00, 3:00, 3:35, 5:20, 6:20, 8:00 p. m. Sundays: 11:00 a. m.; 2:00, 3:00, 5:... 6:20, 8:00 p. m.

Leaves Margaretville for Kingston daily except Sunday: 7:45, 9:30, 10:30 a. m.; 4:00 p. m. Sundays: 9:30, 10:30 a. m.; 4:00 p. m.

Trips marked connect with ... Oneonta bus at Margaretville.

3:35 p. m. bus leaving Kingston runs west side of reservoir to West Shokan and Lanesville.

Busses make connection with D. and H. trains and Delhi bus at Arkville.

Busses leaving Margaretville connect with trains and busses at Kingston for New York city.

Busses run west side of reservoir week days and Sundays.

Note: 9:30 a. m. and 4:00 p. m. bus leaving Margaretville daily runs direct to New York City.

10:30 a. m. bus leaving Margaretville runs direct to Day Line boat.

Bus will meet trains Friday and Saturday night arriving in Kingston at 9:... p. m.

High Falls-Kingston Bus
(Eagle Bus Line, Inc.)

Leaves High Falls week days: 7:... *11:00 a. m.; 1:40 p. m.; Saturday 6:45 p. m.; Sundays, *11 a. m., 2:30 p. m.

Leaves Kingston Central Terminal week days: 9:05, 11:45 a. m.; *3:15, 5:15 p. m. Sundays: 11:40 a. m.; *3:15 p. m.

*Leaves Van Ross Hotel week days: 9:... 11:50 a. m.; 3:30, 5:30 p. m. Saturday 10:15 p. m. Sunday: 11:45 a. m.; 3:... p. m.

*Boat trip.

ARROW BUS LINE
New Paltz to Kingston

	Ex. Sun. A.M.	Ex. Sun. A.M.	Daily A.M.	Daily Except Sun. P.M.	Ex. Sun. P.M.	Sun. Only P.M.	Sat. P.M.	School Days P.M.
New Paltz	7:20	8:50	11:10	1:10	4:10	5:10	1:10*	3:...

Kingston to New Paltz

Leaves	Ex. Sun. A.M.	Daily A.M.	Ex. Sun. P.M.	Daily P.M.	Ex. Sun. P.M.	Daily P.M.
Van Ross Hotel	7:00	9:50	12:10	2:50	4:50	5:...
Kingston Central Terminal	7:05	10:00	12:20	3:00	5:00	6:...
Kingston Strand	7:15	10:10	12:30	3:10	5:10	6:...

Busses do not leave Van Ross Hotel on Sunday

Special Trips—Saturday Night

Leave Rifton Postoffice 6:30 P. M.

Leave Kingston Van Ross Hotel (Uptown) 10:00 P. M. to Rifton Only

*Saturdays and School Holidays

NEW PALTZ

New Paltz, Sept. 16.—Mr. and Mrs. James Kenney called on friends in Plattekill Friday.

William Williams of Otisville has been visiting his daughter, Mrs. Edwin Curtis, and family on Church street.

Mr. and Mrs. Ezra Ean entertained Mr. and Mrs. Willard Fish of Millbrook Sunday.

Miss Bertha Jansen is teaching in the Sylvia School again this year.

Margaret Auterino, Martha Stevens and Helen Wilson, Normal School Alumni, were present at the surprise party tendered the freshmen by the faculty Thursday night, September 14.

Peter J. McKenna has been transferred from Honesdale, Penn., to New Paltz, where he will be manager of the Grange League Federation.

The regular meeting of the Women's Christian Temperance Union will be held at the home of Mrs. Thomas Krum on Tricor avenue Wednesday, September 20. A meeting of the executive committee was held Wednesday afternoon, September 13, at the home of the president, Mrs. Ida Stephens, on Church street. The county convention will be held Wednesday, September 27, in Trinity Methodist Church, Kingston, when the state president, Mrs. D. Leigh Colvin, will be the speaker.

Miss Helen Wilson, graduate of the Normal class of 1933, has accepted a position to teach the Sixth Grade and take charge of the Girls' Gym Class in the Centralized Grammar School in Otisville.

Mr. and Mrs. Samuel Beatty and son, Judson, arrived home this week from camping near Saranac Lake.

Saugerties Man Inherits.

Albany, N. Y., Sept. 16 (Special)—Robert Shepard of Saugerties, a cousin, receives a bequest of $3,000 from the "more than $100,000" estate of his cousin, Dr. William L. Schutter, late prominent physician of this city, according to the terms of the will which has been admitted to probate by Surrogate Edward Rogan in Albany county surrogate's court here. Specific bequests totalling $52,000 are enumerated in the papers.

ST. REMY.

St. Remy, Sept. 16.—The Lord's Supper will be observed Sunday, September 17, at 2:30 p. m., and Sunday school at 1:30. All are welcome to these services. The Rev. Philip Goertz, pastor.

Plans are in progress for the flower show at the church Wednesday, September 20. A cafeteria supper will be served from 5:30 until all are served.

Miss Henrietta Gumpert of New York city was the week-end guest of Kenneth Krom and family.

School tax notices are posted and all in the district may pay their taxes to the collector, Mrs. Etta Fischer.

S.

SNAPPY MILK DRINKS

Here is another of the delicious and cooling milk drinks recommended by the Consumers Information Service of the New York State Department of Agriculture and Markets. Try this one for that hot afternoon thirst:

HAPPY FARMER

Separate the white from the yolk of an egg. Add a pinch of salt to the white and beat until stiff, gradually adding one tablespoon powdered sugar, ½ teaspoon maple flavoring and the well beaten yolk. Add one cup milk. Serve cold in tall chilled glasses.

For additional milk drink recipes, write to the Consumers Information Service, State Department of Agriculture and Markets, Albany, for the booklet "Snappy Milk Drinks."

OUTRAGEOUS FORTUNE

By Patricia Wentworth

●*The story of a man who lost his memory, who awakened to find himself in an utterly strange world—*

●*AND the struggle between two women to guide his future—*

●*ONE loved him and sought to free him from the clutches of the—*

●*OTHER who saw an opportunity to reap a golden harvest from the man's helpless condition.*

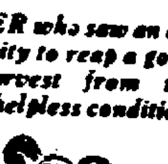

STARTS Monday, September 18

In The Freeman

Tomato Recipes

Have you ever tried tomato jelly? Here is a delicious addition to your menus:

TOMATO JELLY

Simmer some ripe tomatoes in a stew pan till reduced to a pulp, stirring all the time. Rub through a fine sieve, and while the juice is still warm add to each half pint of it a quarter of a pound of white sugar, the finely pared peel of a whole lemon, and the juice of half a lemon. Boil quickly until it jellies and strain through a jelly-bag.

When cold and set, this jelly is useful for salads or garnishes, or it may be strained while warm into a mould dipped in cold water, and served with finger sponge cakes or wafers.

This is one of a series of tomato recipes prepared for this paper by the Consumers Information Service of the New York State Department of Agriculture and Markets. Watch for others.

Final Exhibition Of Woodstock Art

Woodstock, Sept. 16.—Wednesday at the Art Gallery the final exhibition of the season sponsored by the Artists' Association opened in the form of an all-comers' show, and will remain, Sundays included, until September 27. The show, subject of course to jury sanction, provides a fitting finale to a notable summer, which was begun with the much-praised Retrospective and climaxed with the First Annual, just closed. It is in commemoration of the 13th anniversary of the founding of the colony.

Despite the absence from the present exhibition of such headliners as Henry Lee McFee, Eugene Speicher, Judson Smith, Georgina Klitgaard, and others, the show is held well together not only by the work of Alfeo Faggi, Harry Gottlieb, Nan Mason, Arnold Wiltz, Carl Walters, Peggy Dodds, Rosella Hartmann, Norbert Heermann and Paul Fiene, but by the superior canvases of Peggy Maguire, Mary E. Earley, Boyer Gonzales, Jr., Helen Havemeyer's water colors, Alfred Farrell's "Coming Storm," and other works. In fact the absence of McFee, Speicher, Judson and other bulwarks may be considered a superlative gesture in favor of artists lesser known, not because such showings would tend to dwarf the latter exhibitors, but merely because such absence has allowed more wall space for them.

The catalogue of the exhibit is as follows: Zeta A. Moody, "The Cedar;" H. V. Schwanenfluegel, "Landscape;" Peggy Maguire, "Nude;" Florence Webster, "Mt. Temper;" Wilna Hervey, "Kenneth;" John Nichols, "Self Portrait;" Peter Mearns, "Chore;" Martha Levy, "Portrait in Tempera;" Rosella Hartmann, "Still Life;" Anne Corolan, "Portrait;" C. Lindin, "Autumn;" Norbert Heermann, "Frankie;" Martha Levy, "Study in Tempera;" Irma Stoloff, "Still Life;" Peggy Dodds, "Equestrian;" Paul Fienne, "Julius Bloch" (a sculpture); Walter Sarff, "Repose;" Alfeo Faggi, "Horses-Water-color;" Harry Gottlieb, "In the Studio;" Alfeo Faggi "Nude Drawing;" Ludwig Sander, "Still Life;" Alfeo Faggi, "Bronze Head;" Peggy Dodds, "Suppressed Desire;" Helen Havemeyer, "Blacksmith Shop;" Carl Fortess, "Lady Reading;" Helen Havemeyer, "Harder's Corner;" John Nichols, "Self Portrait;" Dorothy Varian, "The Woodshed;" Alfred Farrell, "Autumn;" Mary A. Earley, "Maria;" Helen Havemeyer, "Village Street;" Helen Rous, "Still Life;" D'Arcy Gaw, "Study;" E. Kleinert, "Spring Landscape;" Boyer Gonzales, Jr., "Still Life;" Alfred Farrell, "Coming Storm;" Nan Mason, "Landscape;" Ed. Dreis, "Lynching;" Josephine Levy, "Pele;" Arnold Wiltz, "South of France;" D'Arcy Gaw, "Still Life;" Arnold Wiltz, "Interior;" Rhys Caparn, "Portrait;" A. Campbell, "Torso."

In College Art.

The College Art Association, which, according to Gilbert Dewart in last Sunday's art section of the Herald Tribune, has done so much to help artists in the depression, has opened its initial fall season with seven one-man shows and a sculpture group by six artists in the New School of Social Research, New York city.

Features of the Woodstock group in the exhibition which will tour many centers of the country are Georgina Klitgaard, now in Europe on a Guggenheim Fellowship, Frank London, Haley Lever, now more definitely gone "New England", and Warren Wheelock. Of Mrs. Klitgaard's work Mr. Dewart says, "Especially delightful (speaking of water-colors) are her scenes in and about Nantucket. She has caught the New England Scene, and among the best are 'Antique Shop, Nantucket'; 'Old House, Nantucket'; 'Bell Tower, Nantucket'; 'Old House, Nantucket'; and 'House with Balcony, Nantucket'. When she takes to oils she enlarges her vision and loses the compactness and feeling so characteristic of her water-colors. One of her best, and one rich in humor, is called 'The Brothers,' a picture of a large double house, standing back from a stretch of water, with a green background. There are the twin towers, twin doorways, and one can almost see the imaginary line separating the two component parts of the house. Neither brother has ever stepped across that imaginary line into the other apartment. The picture has all the austerity of New England, which is only warmed a bit by the green foliage and the little white sailboats in the water. Another charming picture is 'Pinksters,' a flower piece with just the suggestion of a sweeping landscape beyond the open window. There is something lyric in everything Miss Klitgaard does."

Frank London exhibits eight pictures in which Mr. Dewart claims atmosphere is nearly the whole picture. "There is something dark, almost sinister about his work which grips one—There is a seriousness about the paintings which is unforgettable."

"Warren Wheelock, who works much in wood, has an extremely interesting characterization in 'Black Dancer,' the only relief from black being a fine set of white teeth. His 'Embraces' will probably cause lots of conjecture. It is as modern as modernism has yet gone."

A tenth of the commercial automobiles registered in France are used as buses.

FREE!
SPAGHETTI AND MEAT BALL SUPPER
at the
NEW DEAL GRILL
— TONIGHT —
From 6 P. M. on
COME ONE, COME ALL
Tony Qualtere, Prop.
173 Abeel Street

MARLBOROUGH

Marlborough, Sept. 16. — Mrs. Pruslia and family have returned to Brooklyn after spending the summer in Marlborough.

A number of local people attended the Ross and Canzoneri fight in New York city Tuesday night.

Sam Zambeto has returned to Union College, Syracuse, after spending the summer vacation with his parents here.

Joseph McCourt has entered Manhattan College, New York city.

Cyrus Cannoneri has entered Columbia College, New York city.

Vincent Gaffney of Highland was a business caller in town Wednesday.

Mrs. Blanche Bauer has returned to Staten Island after spending the summer at her home here.

The little son of Mr. and Mrs. Duncan Monroe was confined to his home the past week by illness.

A son was born the past week to Mr. and Mrs. Paul Afferso.

Leland Casseles of the C. C. C. of Boiceville spent the week-end with his parents, Mr. and Mrs. S. L. Casseles.

The women's association of the Presbyterian Church held its Thursday afternoon tea at the home of Mrs. Mahler. Mrs. Diminick Bloomer and Mrs. Clarence Felter were assistant hostesses.

Harold McCourt has taken a position with John Manion and son.

John McCarthy was called to Worcester, Mass., Hospital Thursday due to the serious condition of his son, John, Jr.

Miss Mildred Cosman is substituting in West Marlborough school for Mrs. John McCarthy, who is in Worcester, Mass.

Mr. and Mrs. M. Vanacora and son, Junior, spent Thursday at the home of Mr. and Mrs. Flauto in Milton.

Mr. and Mrs. Gedney Mackey, Jr., of Milton spent Sunday evening at the home of Mrs. Mackey's parents, Mr. and Mrs. E. L. Clark.

George Merritt, formerly of Marlborough, has been appointed postmaster of Middlehope. He has been acting postmaster for the past few months. He succeeds George Kohl, who held the position in Middlehope for about 16 years. This is a fourth-class office.

Mary Louise, little daughter of Mr. and Mrs. Barrett Wygant, celebrated her first birthday Wednesday afternoon at a party with a few members of the younger set with their mothers.

Dr. DuBois Tooker has returned to Covina, Cal., where he is an instructor in a boys' school. He spent his vacation here.

The Rev. Mr. Edward of New York city will have charge of Christ Episcopal Church for the next two Sundays while the rector, the Rev. A. V. Voss, is on a vacation.

The Misses Mary and Alice Ryan of Newburgh were recent guests of their brother, Charles Ryan, and family.

Plans are progressing for the celebration of the first anniversary of the re-dedication of the abandoned Church in Lattingtown, under the new name of Mount Carmel Community Church.

Betty Meckes, eight and a half year old daughter of Mr. and Mrs. Louis Meckes, has entered as a fully accredited pupil in the sixth grade of the Marlborough School. Betty has spent three years in the private school of Mrs. C. Eckerson.

STONE RIDGE

Stone Ridge, Sept. 16—The Stone Ridge Men's Community Club will resume its regular meetings after the summer vacation Thursday evening, September 21, in the basement of the Reformed Church. Members are urged to be present for the opening meeting. As usual the time of meeting will be at 6:30 standard time.

Recently several new books have been added to the village library. The following are now ready for distribution: "Marie Antoinette," Zweig; "As the Earth Turns," Carroll; "House of Exile," Waler; "Exploring With Beebe," Beebe; "Protecting Margot," Rossman; "Enchanted Winter," Hare; "Last of the Thundering Herd," Neal; "Miss Bishop," Aldrich; "Arches of the Years," Sutherland; "Traipsing Woman," Thomas; "Flying Carpet," Halliburton; "Photographic History of First World War," Stallings; "Carpenter's Tool Chest," Hibben; "Fighting the Insects," Howard.

Friday evening of next week at 8 o'clock the Sunday school of the Reformed Church will hold a demonstration Sunday school period for the parents of the children and their friends. Regular classes will be held and parents will have an opportunity to see the Sunday school in action. After the demonstration a social time will be held and there will be games for young and old.

The Misses Margaret and Anna Service will leave shortly for Albany, where they will attend Albany State Teachers College.

Herrick Schoonmaker will leave soon to take up his studies at Fordham University.

Services in the Reformed Church on Sunday will be as follows: Sunday school at 9 o'clock. Morning worship at 10 o'clock. The sermon topic will be, "The Spiritual Battle." The C. E. will meet at 7 o'clock. Miss K. H. Cantine will lead, the topic being "What Hinders the Full Success of Prohibition?"

Fred Davis at this writing is very much improved and is able to sit up.

Sisterhood Supper October 24.

The supper served by the Sisterhood of Temple Emanuel will be held on Tuesday, October 24, instead of the previous Monday, as recently announced. The supper will be held in the social hall of the temple with services from 5 to 8 p. m.

Commanders Finished.

Harry Maisenhelder's Commanders have successfully completed their engagement at The Spa and are now playing for dances in various sections of the county.

South Carolina will omit its slogan "Iodine Products State" from automobile license tags in 1934.

Flashes of Life Sketched in Brief

(By the Associated Press.)

Oklahoma City, Sept. 16. (AP)—Truly, the spirit of the wandering troubador yet lives. Ask Dink Williamson.

When Dink was mowing the lawn yesterday at a filling station a stranger appeared and offered to do the job for "15 cents—to get some breakfast." Dink agreed.

The stranger found a $10 bill on the lawn.

"Now," said Dink, "you can get a real meal."

"No," said the stranger, a gleam in his eye, "I guess coffee and rolls will be enough for me. But I've got a saxophone in hock. There's where the ten bucks are going."

Storm Liberates Lioness.

Houston, Tex.—Five horses and a pack of hounds were among the indirect casualties of a hurricane which swept the ranch home of W. A. "Snake" King, Jr., near Brownsville. King said today the animals were killed by a captive lioness liberated by the storm. King then shot the lioness.

No Rest For Weary.

New York.—There's a worn look on the face of Louis G. Florey, secretary to Sinclair Lewis. He and the novelist are back from South Pomfret, Vt. They spent three months there but it was no vacation.

"The boss wrote at top speed, morning, noon and night," said Florey. "He did a year's work in about three months. He would go to sleep for 15 minutes, wake up, and think he had slept for hours. He'd wake me up and say 'I got an idea for the next chapter. Let's go.'"

Watch Dog That Didn't Watch

Shelton, Conn.—The prize turkey in Fred Nichol's flock used sound logic, but put too much faith in the watch dog.

The turkey picked out the top of the dog kennel as a good safe place to roost at night. Nichols is now looking for his turkey and a purchaser for his dog. A thief stole the bird and the dog didn't even bark.

Help For Soul And Body

Hartford, Conn. — The Rev. George R. La Flash brought more than spiritual comfort to Mrs. Lucy Juliano when he visited her at the hospital. He volunteered for a blood transfusion to save her life. Mrs. Juliano is now feeling better.

Left Holding The Baby

New York—Next time Joseph Strecansky will keep his hands in his pockets—and he won't be so polite.

Joseph, 15 years old and always willing to do a favor, was standing on a street corner when a woman walked up.

"Please hold my baby a minute, will you?" she asked.

"Yes, ma'am," said Joseph with a bow. "I'd be glad to."

Joseph held the baby until the shades of night were falling and then appealed to a policeman. The child was taken to a foundling hospital.

Who Said Old?

Chicago—A mere matter of 94 years doesn't keep Henry Cowles Smith from "tickling the ivories."

A professor emeritus of Latin and music at North Central College, Naperville, Ill., he was selected to play the piano tonight at the Hall of Religion at a Century of Progress.

HIGH FALLS

High Falls, Sept. 16—Mr. and Mrs. Ernest S. Jansen and son, Kelton, and Mae Tannebaum attended Syracuse State Fair last week. Mae, as Ulster county's champion speller, entered the state spelling contest there. The contest was a good one and the completition was strong. After the contest the contestants were given a banquet, a theatre party and a drive through the most interesting parts of the city.

The Misses Anna and Jessie Colwell spent the week-end with their classmate, Mrs. Ernest Jansen.

High Falls Public School opened Monday, September 11 with a registration of 87. Mrs. Bernice A. Jansen is principal. Miss Sara Feinberg intermediate, and Miss Helen Myers primary teacher.

Mr. and Mrs. George LeFever of Bloomington, called on Mrs. Mary Beach one day the past week.

William Morton is spending a few days with his sister, Mrs. Sarah Agnew.

Mrs. Daniel Williams and Mrs. Warren Williams spent Wednesday with Mrs. Amos Stokes.

Mr. and Mrs. Leo Whispell and son, Thomas, called on her parents, Mr. and Mrs. Victor Lewis Wednesday evening.

Charles Burhans is doing some work for Mrs. Sarah Agnew.

Harold Van Kleeck's father is spending a few days with him.

Mr. and Mrs. Frank Davis were callers in town Thursday.

Jack Marshall has moved into one of the tenant houses of C. S. LeFever.

Services in St. John's Church Sunday, September 17, will be held as follows: Communion, 8 a. m., Sunday School, 10 a. m., Evening Services, 8 p. m.

Services will be held in the Reformed Church as follows: Sunday School, 9:30, Church Service, 10:30.

Word has been received of the death of Mrs. George Grant. Her many friends are grieved and extend their sympathy to the husband, her mother, Mrs. Delilah Yeaple, and other relatives.

The funeral of Solomon Stokes will be held in the Reformed Church Sunday afternoon at 3 o'clock, standard time. Sympathy is extended to the wife and friends.

More than 14,000 Indiana farmers have secured loans totaling 42,043,846 from the federal land bank of Louisville, Ky.

U. S.-Alaska 2,000 Mile Road Urged

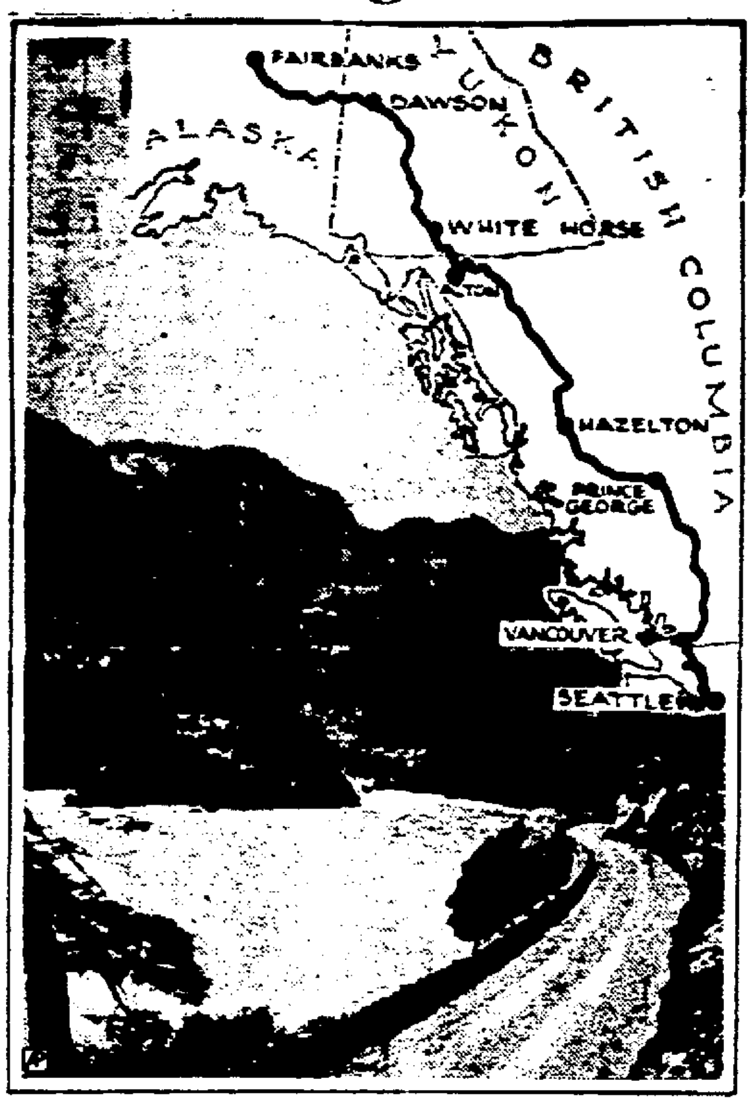

If the United States government approves the project and funds are obtained, a 2,000 mile road eventually will link Alaska and United States. The highway has been recommended by a commission of Americans and Canadians, and funds for the Alaska part of it are being sought from the public works administration. Map shows the route from Seattle to Fairbanks, and below is the scenic Fraser River Canyon road between Hope and Lytton, British Columbia, which would be incorporated.

MODENA

Modena, Sept. 16.—The second annual clambake to be given under the auspices of the local division of the Dairymen's League Cooperative Association will be served in Hasbrouck Memorial Hall, Thursday evening, September 28. Members of the league and their families will attend.

Plans are well under way for the annual fair to be held for the benefit of the Modena Methodist Church in Hasbrouck Memorial Hall Wednesday evening, October 4.

Anthony J. Downs, president of the Lathrop & Shea Construction Co., of New Haven, Conn., was a business visitor in this place Wednesday.

Thomas Downs of West Haven, Conn., Michael O'Brien of Valley Falls, and Arnold Devereaux of Canada, employes of the Lathrop & Shea Construction Co., of New Haven, Conn., were in this place during the past week.

Sydney LaForge and family of Ohioville called on relatives in this place during the past week.

Members of the M. F. D. baseball team held a meeting in the fire house Tuesday evening.

Surveyors are again at work in Modena, mapping out the prospective course of the overhead bridge or viaduct over the New York, New Haven and Hartford Railroad crossing south of Modena. The elimination of the crossing has been approved, and bids for the construction were opened September 15.

Eber Rhodes was a business caller in Newburgh Thursday.

Keeping Quiet Best Plan

"Hit don' pay ter min' de tongue ob envy," remarked Uncle Eben. "You kin make a lot o' folks jealous by jes' keepin' quiet an' bein' decent."

To Ohio goes the credit for establishing the first state institution for the care of blind children. It was built in 1837.

Old Cathedral is Sinking

The ancient Gothic cathedral of Koenigsberg containing the tomb of Germany's famous philosopher, Immanuel Kant, is sinking.

A man in Thedford, Neb., has a pony that suddenly went carnivorous. On four occasions the animal was seen eating chickens.

FRESH PEACH AND BUTTER PECAN ICE CREAM
Both of Them Delicious and Real Home Made
49c Per Quart
Also
1 PINT OF SHERBET and 1 PINT OF ICE CREAM **35c**
BROADFOX
BROADWAY and FOXHALL AVENUE.

NRA
ORPHEUM THEATRE

3 SHOWS DAILY 2, 6:45 and 9 | SUNDAY and HOLIDAY CONTINUOUS SHOW STARTS AT 1:30

Children Anytime 10c | Matinees All Seats 15c | Evenings All Seats 25c

2 FEATURES—TONIGHT ONLY—2 FEATURES

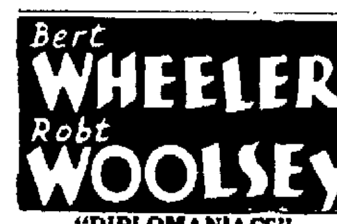

"DIPLOMANIACS"
MARJORIE WHITE

Also SELECTED SHORTS

2 FEATURES—SUNDAY ONLY—2 FEATURES

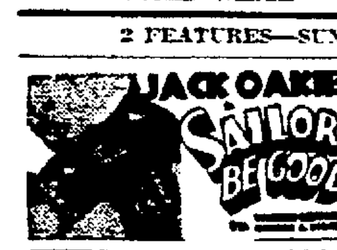

EPISODE No. 8 "Trapped"

MON., TUES. | "From Hell to Heaven" | "Alimony Madness"

Theatres Under Personal Direction of Walter Reade

Broadway NRA **Kingston**

Mr. Chas. J. Bryan, Gen. Mgr. — MR. BERT GILDERSLEEVE, Res. Mgr.

FALL SEASON OF BIG ATTRACTIONS

3 SHOWS TODAY—2:30-7-9. TOMORROW CONTINUOUS

Now Playing

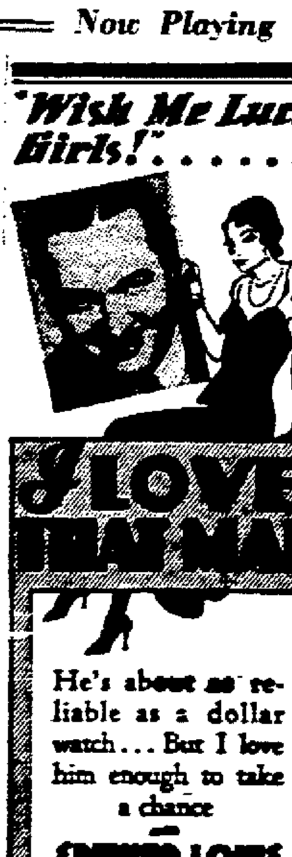

He's about as reliable as a dollar watch . . . But I love him enough to take a chance

with EDMUND LOWE NANCY CARROLL ROBERT ARMSTRONG LEW CODY

Also
LAUREL & HARDY
TOWED IN A HOLE
Brevities
Organlogue
News

PRICES
TODAY - TOMORROW
Balcony 30c
Orch. & Loge TAX INC. 50c
CHILDREN 15c

STARTS TUESDAY
Robert Montgomery, Sally Eilers—"Made on Broadway."

TODAY & TOMORROW CONTINUOUS 2:30 to 11 P. M.

Now Playing

It out-drummonds Drummond, this fast-moving story of mystery; a rapid-fire succession of surprises and suspense that keeps you constantly on edge . . .

Ronald COLMAN
in the SAMUEL GOLDWYN Production of
The Masquerader
with ELISSA LANDI

—ALSO—
Silly Symphony Technicolor
BEARS and BEES
STRANGE AS IT SEEMS
DADDY KNOWS BEST.
Graham McNamee News

PRICES
TODAY - TOMORROW
1st 12 Rows 30c
Balance Orchestra TAX INC. 50c
CHILDREN 15c

STARTS TUESDAY
Alice Brady, Madge Evans—"Broadway to Hollywood."

Coach Little Says, Columbia Not So Strong This Year

By EDWARD J. NEIL
(Associated Press Sports Writer)

New York, Sept. 16 (AP).—The Frankenstein of victory Lou Little has built in three successful football campaigns at Columbia is beginning to pursue him.

Twice in succession now, the rejuvenated Lions have ploughed through a season marred by only one defeat, Cornell by a touchdown in 1931, Brown by a single point last fall. The next logical development is an undefeated eleven. And that situation has big Little worried, though no matter what happens, his place at the Columbia helm probably will remain secure as long as he cares to stay there.

A "Pretty Good Team."

"We'll have a pretty good team," he says, "but as a matter of fact we're not as strong as we were last season. I'm looking high and low in this squad for men to replace two great linemen of last year, Steve Grenda and George Sherwood. I've got to find them if we're going anywhere."

The departure of Grenda, a grand running guard, and Sherwood, a burly tackle, along with Manuel Rivero, his best blocking back, are Little's only important losses from the 1932 eleven. The rest of his team, with Captain Cliff Montgomery, a brilliant running, kicking and passing quarter, heading a list of capable backs, is intact. He has a sensational end in red-headed Tony Matal, and one of the East's outstanding centers in Newell Wilder. Steve Dzamba is a splendid guard, and for all but the tackle posts there is veteran, capable material.

Barabas an Asset

"The only outstanding sophomore joining us this fall is Al Barbaras, a back, but he is a dandy," said the outspoken leader. "He weighs around 190, the biggest back I've had since Tony Plansky at Georgetown. He's a smart, attentive, powerful runner and plunger. But to offset that, Frank Cippendale, my best fullback, is sick and won't be out until next month.

"It's going to be a tough season because the opposition is stronger, with the possible exception of Cornell, all along the line. Princeton will be one of the best in the east and Navy may top them all. They're about due down there. Syracuse had a sophomore team last fall and another year will have about made them.

Replacements Vital.

"We'll do more kicking than ever this fall if Montgomery isn't hurt and in fact I think many of the teams this year will play a safety first game. It's gotten so now that you've got to save your regulars every minute you can. Replacements to keep an atack running through four quarters just aren't available any more."

Little plans to develop wider use of laterals this fall. His attack, one of the smartest and trickiest in football, runs from either a single wing back or short punt formation, with a wide variety of bucks, short side reverses and sweeps mixed with plenty of passes.

The schedule: October 7, Lehigh; 14, Virginia; 21, Princeton at Princeton; 28, Penn State; November 4, Cornell at Ithaca; 11, Navy; 18, Lafayette; 25, Syracuse.

STANDINGS TODAY

National League

	Won	Lost	Pct.
New York	85	53	.616
Pittsburgh	79	62	.561
Chicago	80	63	.560
St. Louis	77	66	.539
Boston	73	65	.529
Brooklyn	57	80	.416
Philadelphia	54	81	.400
Cincinnati	53	88	.376

American League

	Won	Lost	Pct.
Washington	92	47	.662
New York	81	54	.597
Philadelphia	71	66	.518
Cleveland	73	69	.514
Detroit	69	73	.486
Chicago	62	78	.443
Boston	58	83	.411
St. Louis	52	88	.371

YESTERDAY'S RESULTS

National League

New York 5, Chicago 1, (1st).
New York 4, Chicago 0, (2nd).
Philadelphia 4, Cincinnati 0, (1st)
Cincinnati 3, Philadelphia 1, (2d).
Boston 10, Pittsburgh 1.
Brooklyn 9, St. Louis 2.

American League

All games postponed—Rain and cold.

GAMES TODAY

National League

New York at Chicago (2).
Boston at Pittsburgh (2).
Philadelphia at Cincinnati (2).
Brooklyn at St. Louis (2).

American League

Chicago at Boston (2).
St. Louis at Philadelphia (2).
Detroit at Washington (2).
Cleveland at New York (2).

HOME RUN STANDING
(By Associated Press)
Yesterday's Homers

Ott, New York, (N.)	1
L. Wilson, Brooklyn, (N.)	1

The Leaders

Foxx, Athletics	45
Ruth, Yankees	28
Klein, Phillies	27
Gehrig, Yankees	27
Berger, Braves	26

League Totals

American	559
National	426
Total	985

A Pummeling Pair —By Pap

All Rights Reserved by The Associated Press

Newburgh To Hold Open Golf Tourney

Probably the greatest field of amateur and professional golfers over to be assembled in the central Hudson valley will meet on the Newburgh Country Club's links on the Cochecton Turnpike near Newburgh on Sunday, October 1.

This will be on the occasion of the first Mid-Hudson open golf tournament sponsored by the Newburgh Club. Over $200 will be offered in prize money and prizes for both the Pros and Simon Pures. A $50 purse will be the top price for the professionals with graduated prizes for the next four placing at $30, $20, $10 and $5. Five handsome silver cups will furnish the incentive for the aspirants for the Mid-Hudson title.

Although advertising of the open had not been started on September 15, and the application cards for entries had not been mailed, 31 enthusiastic professionals and amateurs whom the rumors of the open had reached had already submitted their names as contestants.

This is the first occasion of a tournament of this kind in the Hudson valley. The Newburgh Country Club's links offer a splendid nine hole competitive course for championship skill. Nine splendid greens in excellent condition with the fairways at their best following the long rainy spell will furnish an unparalleled background for this event.

Yesterday's STARS

(By The Associated Press)

Blondy Ryan, Giants—Led attack on Cubs with five singles.

Reg Grabowski, Phillies, and Jim Bottomley, Reds—Former held Reds to two hits in opener, latter batted in all three runs to win second game.

Van Mungo, Dodgers—Limited Cardinals to six hits and fanned seven.

Wally Berger and Buck Jordan, Braves—Knocked in three runs apiece against Pirates.

Socials Contradict Hasbrouck Stars

Regarding the game which his club is scheduled to play with the Hasbrouck All Stars Sunday afternoon at Hasbrouck Park, Manager Jimmy DeCicco said today that Jimmy Jaffer's nine never really beat the North Rondout Social Club, although it claims two decisions over it.

DeCicco explained that the Socials met the Hasbroucks in two practice drills at Hasbrouck Park and were behind when the skirmishes were called off in the fourth inning. "That cannot be called losing and we'll show 'em we can play better ball," says DeCicco.

The lineup of the North Rondout Club will be: Baker or Williams, pitching; J. Gardener, catching; Komosa, 1b.; Kaskoski, 2b; Nardi, ss.; Mitchell, 3b.; Berardi, lf.; Banyo, cf., and A. Long, rf.

Starting time of the game is 3 o'clock.

Connelly to Play Port Ewen Sunday

The Connelly A. C. and Port Ewen Firemen will resume their baseball series Sunday at Hercules Field, Port Ewen, starting at 3 o'clock.

Port Ewen is leading, 2-1, in the race for supremacy and counts on ending the series by winning its third game Sunday. Connelly hopes to even the standing and thus extend the battle to five games.

Opposing batteries: Connelly—Scherer, pitching; Kozlowski, catching. Port Ewen—Manello, pitching; Short, catching.

Hebrew-American To Meet Sunday

Sunday afternoon at 2 o'clock the Hebrew-American basketball squad will meet in the store of Abe Bahl on lower Broadway, near Spring street. Plans will be made to start the cage season early. Every player that was with the club last season is expected at the meeting.

Advises Boxers To Wear Helmets

Use of Headgear Would Prevent Fighters From Becoming Blind—Would Not Stop Knockouts, Says Veteran Pugilist.

That boxers wear helmets in the ring, to prevent blindness or other handicaps that result from taking too many punches on the head, has been suggested by Philadelphia Jack O'Brien, says Wilbur Wood, boxing expert of The Sun, who wrote on the subject recently.

Wood points out that O'Brien has noted that too many devotees of the noble art are blind or goofy or both, evidently from taking too many punches on the head near the temples.

O'Brien believes that a punch drunk state is the result of punches, landed near or on the temples, that cause small concussions of the brain. Punches over the eyes constantly repeated serve to bring about partial or total blindness. The rabbit punch, delivered at the base of the brain, causes paralysis. This punch is barred by the rules of boxing, but few referees enforce the law, O'Brien states.

So, reasons O'Brien, why not have all boxers in actual combat wear a head guard similar to that used in training—one that will take up the shock of punches to the temples, over the eyes and to the base of the brain?

That the helmets would take some of the thrills away from boxing by preventing knockouts is contradicted by Philadelphia Jack, who says the chin, jaw and body will be open still for the knockout wallop. He explains that gymnasium kayos are few because of padded 16 ounce gloves instead of the five ounce fighting mittens, and not because head protectors are used.

The Highest Weather Station

The highest weather station ever maintained was on top of El Misti, a Peruvian volcanic mountain 19,200 feet above sea level.

A third of the women's shoes produced in 1932 were manufactured in Massachusetts.

Tagging Major League Bases

By HUGH S. FULLERTON, JR.
Associated Press Sports Writer

The New York Giants, through one great day of pitching, have changed their final western tour into a triumphant march toward the National League pennant.

They all but disposed of the Chicago Cubs' aspirations with one big blow yesterday, winning both halves of a doubleheader, 5 to 1 and 4 to 0, and climbed back to the point where they were when they started west, 7½ games in front of the field. Four clubs still might beat the Giants out, but the fans already have decided the Terrymen are "in and that Old John Q. Certainty is waiting around the corner".

Here is how the three leading clubs stood today:

	W.	L.	Pct.	To Play
New York	85	53	.616	14
Pittsburgh	79	62	.560	13
Chicago	80	63	.559	11

Even if the Pirates and the Cubs win all their remaining games, the Giants have to capture only six to make the final standing look like this:

	Won	Lost	Pct.
New York	91	61	.599
Pittsburgh	92	62	.597
Chicago	91	63	.591

The St. Louis Cardinals and Boston Braves, 10½ and 12 games behind, respectively, after the Cards took a 9-2 lacing from the Brooklyn Dodgers and the Braves trimmed Pittsburgh 10-1, yesterday, are in the race mathematically only.

Hal Schumacher and Herman Bell were the pitchers who put the damper on Chicago's hopes yesterday. Schumacher set down the Cubs with six hits in the first game while the Giants batted out Bud Tinning early, nicked Pat Malone for another run to stay ahead and wound up with three "gift" runs off Leroy Herrmann in the ninth.

Malone got into a brief fistic encounter with George Davis, Giant outfielder, in the eighth and both were banished from the field. The difficulty arose from Malone's cutting in front of Davis when the latter was running out a grounder.

Bud Parmalee started the second game for the Giants, but was too wild to last and Bell did most of the pitching. Between them they allowed only two hits. Bell retired 16 men in order after taking the hill with two out and the bases full in the third. Mel Ott's homer in the fourth started the scoring.

The Phillies and Cincinnati Reds split a double bill. Reg Grabowski, back with the Phils after some minor league seasoning, allowed the Reds only two singles as he won the opener 4-0. Allyn Stout of the Reds came back with a five-hit job and Sparky Adams and Jim Bottomley pounded out a 3-1 triumph for him.

The American League program was obliterated by rain.

Major League LEADERS

(By The Associated Press)
(Including Yesterday's Games)

National League

Batting—Klein, Phillies, .373; Davis, Phillies, .342.

Runs—Martin, Cardinals, 114; Ott, Giants, 95.

Runs batted in—Klein, Phillies, 113; Berger, Braves 100.

Hits—Klein, Phillies, 201; Martin, Cardinals, 179.

Doubles — Klein, Phillies, 40; Medwick, Cardinals, 39.

Triples—Vaughan, Pirates, 19; P. Waner, Pirates, 14.

Home runs—Klein, Phillies, 27; Berger, Braves, 26.

Stolen bases—Martin, Cardinals, 22; Frisch, Cardinals, and Fullis, Phillies, 16.

Pitching—Cantwell, Braves, 19-8; Tinning, Cubs, 13-6.

American League.

Batting—Foxx, Athletics, .358; Manush, Senators, .332.

Runs—Gehrig, Yankees, 126; Foxx, Athletics, 117.

Runs batted in—Foxx, Athletics, 149; Gehrig, Yankees, 122.

Hits—Manush, Senators, 203; Simmons, White Sox, 195.

Doubles — Burns, Browns, 44; Rogell, Tigers, 41.

Triples—Manush, Senators, and Averill, Indians, 16.

Home runs—Foxx, Athletics, 45; Ruth, Yankees, 28.

Stolen bases—Walker, Tigers, 25; Chapman, Yankees, 23.

Pitching—Grove, Athletics, and Whitehill, Senators, 21-7.

FIGHTS LAST NIGHT.

(By The Associated Press.)

Ottawa—Dave Amos, 148, Terre Haute, Ind., awarded decision from Ronnie Headley, 147¾, Ottawa, by referee for holding (8).

Beaumont, Tex.—Jackie Gibbs, 159, Beaumont, outpointed Mickey Haruda, 167, Pittsburgh (10); Frankie Willis, 170, Houston, and Walter Ketchem, 170, Pittsburgh, drew (8).

San Diego—Gorilla Jones, 158, Akron, O., knocked out Johnny Romero, 162, San Diego (8).

San Francisco—Tommy Paul, Buffalo, stopped Little Dempsey, Philippines (7).

Ventura, Cal.—Joe Sanchez, 133, Ventura, outpointed Kid Irish, 124, Chicago (6).

Use Artificial Weather

To make quick tests of how weather affects roofing and water proofing materials, engineers use artificial rain, sunshine, cold and heat.

Students in India comprise 3.5 per cent of the population. There are 227,169 schools there.

The Daily Cross Word Puzzle

ACROSS

1. Strike with the palm
5. Leaf-like appendage of a flower
14. Speak thoughtlessly
14. Rise of ground
15. [illegible]
16. Den
17. Song from an opera
18. Gum resin
19. Anglo-Saxon slave
20. Comb for cleansing flax
22. Novel by Sir Walter Scott
24. Halo
25. Rise of a vessel in a seaway
26. Nautical map
29. Broke in pieces
33. Nobleman
34. Christmas carol
35. Ancient official of Rome
36. Devoured
37. Leave
38. Estate
39. Old card game
40. Fusible opaque substance
41. Take off
45. Refuse assent to legislation
46. Abundance
47. Fine fabric
48. Draw out
50. Swamp
51. Garments
54. Not figurative
58. Singing voice
59. Radium emanation
61. Recreational contest
62. Noticed
63. Omit in pronouncing
64. On the ocean
65. In this place
66. Outcast
67. Tear asunder

Solution of Yesterday's Puzzle

COCA POP OWED
ALAS YEA PILE
SIMPER VASTLY
TOP HAMES HAS
UR AID HE
INSIPID FIRED
DI SADIRON PO
ALTER RAREBIT
ON TOM SO
ANT RENEW SAT
RATION KETTLE
AVEN ELI HOSE
BYRD TON ENOS

DOWN

1. Ruler of Persia
2. Italian coin
3. Dismounted
4. Poster
5. Race of animals
6. Small stream
7. Grew old
8. Funny
9. Tripod
10. Mingled
11. Flog
12. One of an aboriginal Japanese race: var.
13. Longest vegetable [illegible]
21. [illegible]
23. Makes a preliminary wager
25. [illegible]
27. [illegible]
28. [illegible]
29. [illegible]
30. [illegible]
31. Puff up
32. Evil spirit
34. Negative answer
37. More staunchly
38. On condition that
41. Windflower
42. Capable of being drawn out into a thread
43. Poem
44. Symbol for iron
46. [illegible]
47. Subterranean passageway
48. Allow
49. Not so stern
51. Overhasty
52. Opposite of windward
53. Roman road
54. Deposit of ore
55. Demolish
56. So be it
57. Metal
60. Point

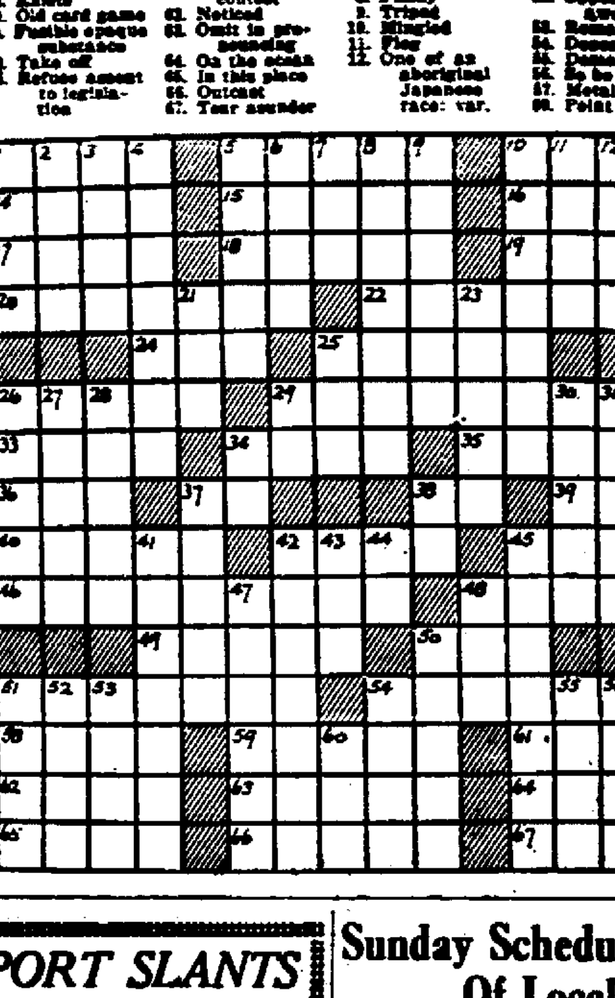

SPORT SLANTS
By ALAN J. GOULD
(Associated Press Sports Editor.)

At least a half dozen new minor leagues, especially those of lower classification, needed for the development of young players, will be added to the field in 1934, in the opinion of Joe F. Carr of Columbus, promotional director for the National Association.

Carr, who has been working the soil quietly during the summer months, reports no lack of sentiment in favor of minor league baseball.

"This is especially true," he said, "since we have introduced budgets and operating plans which place the game on a sensible business basis and show those interested that a league can be run without red ink."

Seventeen cities were represented at an organization meeting recently held by Carr in Green Bay, Wis., and a majority of them favored formation of a league. Carr plans to organize two circuits from the group, one in northern Wisconsin and the other in the southern section.

Many to be Revived.

Revival of the Three-I and Eastern Leagues are two of the most important cases on Carr's docket as he opens the throttle for his work during the off-season. The Southeastern League, disbanded in 1932, also appears as an added starter for next year.

There is a prospective loop in Ohio and Pennsylvania, taking in Erie and Youngstown and intermediate points, and another in the state of Oregon. Cities in Virginia and Tennessee, operating independently this summer, are interested in organized baseball and already have taken up preliminary details with Carr. The old Kitty League, the Blue Ridge and Eastern Carolina are other possibilities.

Last spring the National Association had more inquiries on the organization of new leagues than it has received in years. There was no desire to rush the territories before they were ready, but the 1934 plans take in all localities which can be started on a sound footing.

Booms Pro Football.

Baseball isn't the only thing that keeps Joe F. Carr hopping around the sports landscape at this season of the year.

The silver-haired soft-spoken gentleman from Columbus is the president of the National Professional Football League. He has held this job through stormy weather and fair. To him is due much of the credit for placating the collegiate folks who held up their hands in some horror at first when an old varsity blue flirted with the professional gridirons.

"We had our best year in 1932 despite general conditions," Joe told me recently. "We have a stronger organization than ever and look for an even bigger season this fall. It may sound optimistic, and I intend to. I have seen the popularity of the professional game grow slowly but steadily. It is here to stay because it is giving the fans what they want.

"It may interest you to know that all the players in the recent all-star East-West football game at Chicago either were under contract with clubs in our league or will be when the season starts."

Sunday Schedule Of Local Nines

Baseball teams of Kingston and vicinity are scheduled to play Sunday, weather permitting, as follows:

Kingston All Stars vs. Crystal Gardens at the Fair Grounds, 3 p. m.

North Rondout Social Club vs. Hasbrouck All Stars at Hasbrouck Park, 3 p. m.

Huron Indians vs. Stone Ridge A. C. at Stone Ridge, 3 p. m.

Laurel A. C. of Long Island vs. Medium Security Prison team at Wallkill in a doubleheader, the first game at 1:30 p. m.

RIFTON.

Rifton, Sept. 16.—Mr. and Mrs. M. Roecklein of Ridgewood, L. I., and Miss Sophie Stehle of Queens Village, L. I., were week-end visitors of Mr. and Mrs. C. Rathgeber.

Mrs. Julius Eckert is as well as may be expected after her operation. She is in the Kingston Hospital. Friends and neighbors wish her a speedy recovery.

Eleanor Walker has returned after spending several days on Long Island, N. Y., with her aunt and uncle, Mr. and Mrs. F. Schelhorn.

A pleasant evening was spent at the home of Mr. and Mrs. W. Walker when several friends called on them Thursday evening.

Sanford Phillips did some paper hanging and painting for C. Rathgeber.

Mr. and Mrs. Seidel from Rosedale, L. I., are spending a few weeks at Walker's farm.

The entertainment held by the 4-H members and pupils of Rock School was enjoyed very much. Several dialogues and a monologue were given. The proceeds are for the benefit of the 4-H Club's Fife and Drum Corps.

William Walker is tearing down one of his large barns.

A few people of this place are looking forward to attend the flower show at the St. Remy Reformed Church Wednesday, September 20.

Above you have a quartet of outstanding figures in the approaching Western conference football race. Regeczi is one of several skilled backs who will help fill the great Harry Newman's shoes in the Michigan backfield. Hecker helps round out a powerful Purdue backfield, while Riley is expected to be a bulwark in Northwestern's line. Coach Bob Zuppke, with 19 lettermen, is expected to have his Illinois eleven in the thick of the fight.

THE SPA
Formerly Longcraft's, West Hurley
ROUTE 28
MISS JOSIE COX, Blues Singer of R.K.O.
JACK THOMAS, Eccentric Dancing.
GUEST ARTISTS APPEARING
SATURDAY EVENING, SEPTEMBER 16th
Dance to Kingston's Own Harry Meinscholder's Band.

CLASSIFIED ADVERTISEMENTS

(No Advertisement Less Than 10c a Day With Minimum Charge of 35c)

ADS CARRYING BOX NUMBER ADDRESSES MUST BE ANSWERED BY LETTER OR POST CARD. THE FREEMAN WILL NOT BE RESPONSIBLE FOR MORE THAN ONE INCORRECT INSERTION OF AN ADVERTISEMENT IN THESE COLUMNS

REPLIES

The following replies to classified advertisements published in The Daily Freeman are now at The Freeman Offices:

Uptown

Cleaning, Couple, Cars, Farmer, 74, GC, G, Opportunity, 34, TR, ZX

FOR SALE

ANTIQUE MAHOGANY SOFAS (2)—good condition, $50; mahogany tables, 316 ...berry avenue.

FIXTURES and restaurant equipment; cheap. Call 3029 or 2529.

...BEE MIRROR CASE—for two or three chairs and one electric pole; bargain. Inquire 58 North Front street.

...TING—pulleys, boiler tubes. Canfield Supply Co., Strand and Ferry streets, Kingston, N. Y.

...ATES—cauliflower or cabbage, inside ... deep x 24" long at 10 cents, and ...x24" at 14 cents each. Big Indian Wood Products Co., Big Indian, Ulster County, N. Y. Phone Pine Hill 11-F-23 or 73-F-14.

...CULATING HEATER—hot water boiler, gas hot water heater. 127 Clinton avenue. Phone 377-W.

COMBINATION RANGE—gas and coal, very good condition. 100 Clinton avenue.

CONCORDS—the wine grape, by bushel, hundred or ton, at Pell-Mell Farm, Ulster Park. Phone 37-F-4 Ulster Park.

CRAZY WATER CRYSTALS—E. Winter's Sons, Inc., 326 Wall street.

ELECTRIC MOTORS—new and rebuilt, ¼ to 5 horsepower; bearings and brushes for all types of motors. Carl Miller & Sons, 674 Broadway.

FRESH COWS (4)—TB tested, accredited; some hay. Phone 2431.

FRESH DAIRY COW—with calf. Ebtinger, Marwood Farm, Rosendale, N. Y.

GAS RANGE—good condition. Call mornings, 107 Wurts street.

GOAT—two years old; mother gives 2¼ quarts milk daily; good breed; $8. Phone 2241-W.

GRAPES—C. Cirone, 80 Chapel street, Kingston. Phone 3061.

GRAPES—McIntosh apples; cheap; delivered. 311 Clifton avenue. Phone 2726-R.

GUERNSEY COW—C. Carlsen, Samsonville, N. Y.

HARDWOOD—sand, stone, cinders. A. Vogel Trucking Company. Phone 125.

HARDWOOD—stove lengths, and salt hay. E. T. McGill.

HARDWOOD—seasoned, for stove or fireplace. Kieffer. Telephone 781-M-1.

HOT AIR HEATER—Tatcher, including pipes; reasonable. 149 Hasbrouck avenue.

HOUSEHOLD GOODS—furniture, at auction, Tuesday and Wednesday, 10 to 6. 8 Hoffman street.

HOUSEHOLD FURNITURE—at 88 East Union street. Call all day Saturday.

IRON RAILINGS—andirons, fire screens, etc.; made to order and repaired. Carl Mese, C. P. Ashley's Welding Works. Phone 1652.

KINDLING, stove and heater wood, seasoned. Clearwater. Phone 2751.

OAK SIDEBOARD—large, $8; dining room table, $7. 346 Albany avenue.

OIL COOKING STOVE—Premier three-burner with large oven; reasonable. Inquire Postoffice, Bloomington.

PIANOS—reconstructed uprights, $25-$30-$40. E. Winter's Sons, 326 Wall street, opposite theatre.

PIANOS—several used, upright, in good condition, for sale or rent. Fred C. Winter, Clinton avenue. Phone 1113.

PRIVATE SALE, CATSKILL, HUGHES ESTATE, 117 Bridge street—household furniture, rugs, china, silver, pewter, antiques. Four days, beginning Wednesday, September 20. Hours, 9-6.

RABBIT HOUND—male, year old. Lyke, ...kill Road.

ROASTER—Coney Island, electric; cheap. Telephone 1914.

SAWED WOOD—John A. Fisher, 534 Abeel street. Phone 1379.

SELLING OUT—all kinds of household goods, going out of business; corner Broadway and St. James street.

STOVES—reasonable prices; also bought, sold. Chelsea Furniture Exchange, 16 Hasbrouck avenue. Phone 3972-J.

TYPEWRITERS—adding machines, check protectors, all makes. Try our yearly repair service. O'Reilly's, 530 Broadway and 38 John street.

USED WASHERS—vacuum cleaners, radios, ice boxes; Colonial Electrical Appliances, Inc., 626 Broadway. Phone 976.

USED CARS FOR SALE

BUY NOW AND SAVE
Compare our cars and prices with others

1933 Chevrolet Sedan, new; bargain
1932 Plymouth Sedan
1932 Ford Sedan
1931 Ford Coupe, rumble seat
1930 Ford Coupe, rumble seat
1929 Ford Coupe, rumble seat
1930 Chevrolet Sedan DeLuxe
1929 Chevrolet Sedan, trunk
25 others. Easy Terms. Trades
Every Used Car Lot, Broadway

... CHEVROLET ½-ton express, canopy ..., good condition. Columbia Garage, 32 Foxhall avenue. Phone 1626.

... panel truck model, 1930; reasonable price. L. Levine, 41 North Front.

INTERNATIONAL ¾-ton truck; cheap. Inquire 58 Cedar street.

... OAKLAND sport roadster, good rubber, $50. Phone 729-W-1.

OLDSMOBILE SEDAN—good condition, $100. C. Carlsen, Samsonville, N. Y.

... Sport Coupe — — — 1932
...pp Sedan — — — — 1928
...eerless Con. Coupe — — 1931
Packard Super 8 Con. Coupe — 1929
Packard DeLuxe Phaeton — 1930
Fords, Chevrolets, Essex and many others

STUYVESANT GARAGE
30 Clinton Ave. Kingston

RE-CONDITIONED CARS
'31 Chevrolet DeLuxe Roadster
'31 Ford Cabriolet
'28 Chevrolet Touring
'29 Ford Touring
'31 Ford ½-ton Pick-up
COLONIAL CITY CHEVROLET, INC.

REAL ESTATE FOR SALE

...ACRE FARM, State Road—20-room house, modern improvements; ideal location for beer garden; 500 chickens, two ...s, and buildings; bargain. Particulars write Box K, Downtown Freeman.

ALL KINDS real estate; both city and country. William S. Jackson, 41 Washington avenue.

$... CASH buys six-room house, all modern improvements; finest residential section in Kingston; full price $3,200, balance same as rent. John Delley, Rosendale, N. Y.

...—nine rooms, in fine location, hardwood floors, all improvements, furnished or unfurnished; easy terms; no reasonable offer refused. 20-acre truck farm and equipment; good terms. 17-acre farm with 11-room brick house; $4,... $1,500 cash. Also several other properties, including good building lots. William S. Jackson, 41 Washington avenue.

MUST RAISE CASH
Make your own offer for lots we have for sale on
Florence Street
Stephan Street
Farrelly Street
Hayes Street
Clifton Avenue
Reben, telephone 3144 or 1558

One Cent a Word

(No Advertisement Less Than 10c a Day With Minimum Charge of 35c)

REAL ESTATE FOR SALE

MUST RAISE CASH
Your opportunity to buy the residence on Florence street, or 192 Clifton avenue, at your own price and terms, if within reason. We have some other splendid homes for sale. Reben, telephone 3144 or 1558.

NEW HOUSE—six rooms, all modern improvements; garage; $6,000, easy terms. Shatemuck Realty Co., Inc. Phone 1936.

PRACTICALLY NEW—six-room house, all improvements; garage, chicken coop; uptown section; price $4,600, terms. James E. Snead, 286 Wall street.

SMALL HOUSE—all improvements; on 9-W; low price. E. Freer, Port Ewen.

TO CLOSE AN ESTATE, ELIZABETH INGRAM PROPERTY, 493 Wilbur avenue, Kingston, N. Y. Apply to ISABEL BORDENSTEIN, Executrix, Bloomington, Ulster County, N. Y.

APARTMENTS TO LET

ALBANY AVE., 192—cozy apartment; conveniences; private bath; Frigidaire. Mrs. Langling.

APARTMENT—28 Abeel street. Inquire W. P. Crane. Phone 906.

APARTMENTS — unfurnished and furnished; up-to-date; all modern improvements. 21 Main street.

APARTMENTS—three and four rooms, all improvements. 70 Fair street.

APARTMENT—four rooms and bath, hot water, electric refrigerator and heat. 674 Broadway. Telephone 1049.

APARTMENT—steam heat and hot water; reasonable rent. Parnett's. Phone 1250.

APARTMENT — four rooms, Franklin Apartment House. Phone 298 or 2625.

APARTMENT—five rooms with heat and hot water. 594 Broadway.

APARTMENT—three rooms, all improvements, heat furnished. Inquire 596 Broadway, Simonetty's Restaurant.

APARTMENT—four rooms, all improvements; $10. Inquire 57 Montrepose avenue.

APARTMENT—one block from Governor Clinton, corner house, second floor, seven rooms and bath, heat; garage; adults only. Phone 1251.

APARTMENTS—three and five rooms, modern improvements. 37 First avenue.

APARTMENTS — three, four and five rooms; good location; all improvements; reasonable rent. Inquire Baker, 35 North Front street.

APARTMENT—three rooms and bath; 96 Clinton avenue. Phone 2028-W.

APARTMENT—uptown; five rooms, West O'Reilly street. Phone 81.

ALBANY AVE. APARTMENTS (231)—New management, newly renovated. All improvements. Telephone 278-M.

AT 153 HUNTER ST.—six rooms, bath, electricity, gas; garage; rent reasonable. Inquire at premises or 94 Furnace street. Phone 2426.

APARTMENT—five rooms, with heat and hot water. 68 Elmendorf street.

APARTMENT—three rooms, bath, hot water heat; adults only. Call 160 Fair street.

DESIRABLE APARTMENT — 3 rooms, bath, electric refrigeration, heat. 58 Fair street.

ELMENDORF ST., 68—five rooms and bath, heat and hot water furnished. Rent reasonable. Adults only.

HENRY ST., 42—five rooms, improvements; garage. Information phone 167-M-2.

HENRY ST., 88—five-room apartment, all improvements. Phone 2788-R.

LINDERMAN AVE., 10—near Wall street, five rooms and bath. Phone 1174.

OCTOBER 1st—three rooms and sun room, heat, gas, electric furnished; also garage. 131 Elmendorf street.

SMALL APARTMENT—partly furnished, heat, hot water; adults only. Phone 887-R.

THREE ROOMS and bath, all improvements including heat; garage if desired. 184 Hurley avenue. Telephone 2099-W.

TWO APARTMENTS—four rooms, all improvements; adults only. Inquire 102 Hone street. Phone 1924-J.

FLATS TO LET

CLINTON AVE., 131—six desirable rooms and bath, improvements; quiet family of adults; reasonable rent. Phone 465 after 4 p. m.

DELAWARE AVE., 549—six-room flat.

DOWNTOWN—flat, 5 rooms; improvements. Phone 746-J.

FIVE ROOMS—upstairs. Apply to 28 Hoffman street.

FIVE ROOMS—all improvements; rent reasonable; adults only. H. Singer, 60 Broadway.

FIVE ROOMS and bath; heat furnished. Phone 1422-W.

FIVE ROOMS and bath; garage; all improvements except heat; rent $20. 16 North Wilbur avenue. Phone 2728-M.

FLAT—gas, hot water, range, electric lights; rent $15. Telephone 204.

FLATS—4-6 rooms, improvements; rent reasonable. 149 Hasbrouck avenue.

FLAT—five rooms, improvements; $18. 349 Broadway. Phone 2062-J.

FLAT—five rooms, improvements, 132 Newkirk avenue, near Delaware avenue.

FLAT—140 Smith avenue, all improvements; adults; rent $25. Inquire Schryver's Store, 138 Smith avenue.

FLAT—five, large, all light rooms, bath, hot water heat, just renovated. Call 17 Belvedere street, near Elmendorf, one block in from Broadway.

FLAT—three rooms, heat and hot water furnished, all improvements; $20 per month. 8 Green street.

FLAT—five rooms; 87 Green street. Inquire Tailor Shop.

FLAT—five rooms, all improvements. 498 Albany avenue. Phone 1166-W.

FLAT—four rooms. Inquire 67 Greenkill avenue.

FOUR ROOMS—all improvements, with garage; very reasonable rent to right party. Leon Wilber, 151 Wrentham.

PORT EWEN—four heated rooms, bath, gas, improvements. Phone 1894-W.

SOUTH CLINTON AVE., 24—four-room flat, improvements.

ST. MARY'S ST., 23—five rooms, partly improved; $12 monthly.

UPPER FLAT—improvements. Inquire 83 Cedar street.

UPPER FLAT—six rooms, bath, all improvements; very desirable. 234 Elmendorf street.

WEST O'REILLY ST., 35—six rooms and bath, all improvements; ground floor; rent $30.

FURNISHED ROOMS TO LET

FOXHALL AVE., 250—board and garage if desired.

FRONT ROOM—one, large; also two desirable rooms for light housekeeping. 60 Franklin street.

FURNISHEDROOMS (3)—40 East St. James street.

FURNISHED ROOM and garage. 126 Emerson street.

FURNISHED ROOMS—two or three, for light housekeeping. Phone 660-M.

GREEN ST., 121—furnished rooms.

GREEN ST., 163—three-room apartment; suitable for two or three persons.

LARGE FRONT ROOM for light housekeeping, also sleeping rooms. 771 Broadway.

NICE ROOM—next to bath. 37 Downs street. Phone 2417.

PLEASANT SUNNY ROOMS—newly furnished. 11 St. James street.

ROOMS—light housekeeping. 70 Green street.

ROOM—near Wall street; Broadway and bus terminals; gentlemen only. 169 Pine street.

TWO ROOMS—furnished or unfurnished. 549 Albany avenue.

WEST O'REILLY ST., 51—room, all improvements; gentlemen. Phone 2189-W.

REAL ESTATE WANTED.

GAS STATION—city preferred (not essential); not over $3,000. Address "Station", Downtown Freeman.

One Cent a Word

(No Advertisement Less Than 10c a Day With Minimum Charge of 35c)

HOUSES TO LET

ALL YEAR—bungalow, three rooms, furnished. A. Steiner, Route 4, opposite Staten Island Inn.

BROADWAY, 231—½ double house, 5 rooms, bath. Garage.

CEDAR ST., 137—October 1st, house, all modern improvements; one-car garage. Inquire 85 West O'Reilly street. Phone 2414-J.

½ DOUBLE HOUSE—174 Wall street, all improvements; garage. Mrs. Archer, 134 St. James street. Phone 2410-J.

½ DOUBLE HOUSE—six rooms, bath; Van Buren street. Phone 2228-M.

DOWNTOWN—six-room house, improvements; ideal location; reasonable. Box K, Uptown Freeman.

FIVE ROOMS—and bath, all improvements; uptown location; $30 per month. Phone 492. S. C. Schultz, 261 Fair street.

HOUSE—six rooms, bath, all improvements; two-car garage; Port Ewen. Phone 2256-J.

½ HOUSE—six rooms, bath, heat; one-car garage. Phone 672-W. 120 Boulevard.

HOUSE—six rooms, all improvements. Inquire 196 Hurley avenue. Telephone 2471.

HOUSE—all modern improvements; adults only. Write "G.L.", Uptown Freeman.

HOUSE—five rooms and bath; large yard; fruit trees, garage. Phone 3651.

HOUSE—101 Green street, 11 rooms, all improvements. Apply at 110 Maiden Lane. Telephone 1174.

HOUSE—six rooms, all improvements. Phone 270-M.

JANET ST.—cottage, six rooms, all improvements; garage; reasonable. Phone 1113. DuFlon.

PINE ST.—½ double house, all improvements, oak floors, with or without garage. Isaac Hasbrouck, 151 Pine street.

PORT EWEN—attractive, six-room house, all improvements, gas range; garage. Phone 520-J.

SIX-ROOM HOUSE—all latest improvements; centrally located. "BA", Uptown Freeman.

SMALL HOUSE—improvements; nice location. Inquire 4 Crown street.

WASHINGTON AVE., 156—½ double house. Phone 66-R-1.

GARAGES TO LET

GARAGE—99 West O'Reilly street.

TO LET

AUTOMOBILE STORAGE SPACE—heated, City Garage; storage attendants at your service at all hours; wrecking truck available day or night; expert auto repair man and experienced auto washer in connection. 154-6 Clinton avenue, Kingston, N. Y. Phone 479.

APARTMENT—five rooms, all improvements, heat as was; good location; heat furnished; $35 month or $39 with garage. Six-room cottage, all improvements, newly decorated; A-1 location; $30 month. Arthur S. Reynolds, 269 Washington avenue. Phone 913.

BUNGALOW—five rooms, all improvements. Mrs. Alloto, Tillson. Inquire at postoffice.

COTTAGES—$10 month; chimney, electricity, gas, bath. Schoentag's, 296 Wall street or hotel.

HOUSE—apartment, or rooms. 73 Lafayette avenue.

RESTAURANT—Tydol gas station. 530 Albany avenue.

SMALL APARTMENTS—six-room houses, and furnished houses for the winter. James E. Snead, 286 Wall street.

STORE—707 Broadway, corner of Liberty street. Entrance both streets. Rent reasonable. Apply H. R. Brigham, 729 Broadway. Phone 809.

STORE—new front, 38 Broadway. Low rent. Kraxem, 35 Strand.

TYPEWRITERS—adding machines, Remington, Underwood, Smith, Victor, Sun Strand, etc. O'Reilly's, 530 Broadway and 38 John street.

WINTER BUNGALOW—completely furnished, all conveniences, in village of Woodstock near school; rent for winter or by year; reasonable rent to desirable party. J. C. Herrald, Woodstock, near garage.

FURNISHED APARTMENTS.

COMPLETELY FURNISHED — four-room apartment, heated; adults only. 171 Main street.

FURNISHED FRONT APARTMENT—for light housekeeping; garage; all improvements; October 1st; references exchanged. 207 Hurley avenue. Phone 1149-M.

FURNISHED ROOMS—for light housekeeping, all improvements; garage. 61 Downs street.

ROOMS (3)—furnished. 296 Wall street.

THREE ROOMS—with all modern improvements. 132 St. James street.

UPTOWN—three and four rooms, all improvements. Inquire 42 Pine Grove avenue or phone 2873.

FOR SALE OR TO LET

FRAME DWELLING—at 106 West Chester street, Kingston. Apply LeFevre, Esopus, N. Y. Telephone Esopus 35-F-2.

HOUSE—six rooms, all improvements. Inquire William C. Schryver Lumber Co., 363 Foxhall avenue. Phone 2655.

FEMALE HELP WANTED

CHRISTMAS CARDS! Sell exquisite assortment 21 double design folders. Samples on approval. Also gift wrapping, novelty boxes. Experience unnecessary. Schwer, 913 Westfield, Mass. NRA.

CHRISTMAS CARDS—Big spare time pay selling beautiful 15 and 21 all folder assortments; experience unnecessary; samples on approval. Cassino Studios, 916 Salem, Mass.

GIRL—for general housework. Apply 93 Fair street.

REFINED WOMAN—middle-aged, to care for two children and do light housework; state age, wages, etc. Box "Woman", Downtown Freeman.

MALE HELP WANTED

APPLY AT ONCE—Prominent food manufacturer has openings for three men with cars to assist in nation-wide introductory campaign; good pay; permanent connection for honest, willing workers. Albert Mills, 2529 Monmouth, Cincinnati, Ohio.

DIRECT FACTORY DISTRIBUTION for a quality line of typewriter ribbons and carbon papers through a local representative with an established trade for a few non-competing items of office requirements, affording a profitable addition to present lines. Inquire, giving full particulars and references. Box Local, Downtown Freeman.

DISTRIBUTORS—salesmen wanted; no experience needed to sell Prestonix auto cleaner and polish; motorists, garages, taxi-drivers, fleet owners buy on five-minute demonstration; fast, easy money maker spare-full time. Write for free details. Preston Co., General Motors Building, New York.

MAN—to be useful around house, understand steam heater, for room and board; small wages. Call 39 John street.

SALESMEN—Apply Brusten Distributing Company, Field Court, Monday, between 10 a. m. and 12 noon.

WANTED

AGED, mildly mental, or chronic patients. Mrs. Hackett's Private Sanitarium. Telephone 4084.

AGENTS—Christmas cards—sell newest parchments, etchings, folders; customers' names gold embossed; $1 down up; highest commission; sample book free. Dunbar, New Brunswick, N.J.

AUTO PAINTING—Have your car refinished as good as new; lowest prices. Ben Rhymer, 481 Albany avenue. Phone 3363.

BICYCLE—man's used; cheap. 9 Harwich street.

Concert Campaign Closes Tonight

The Kingston Community Concert Association annual campaign closes this evening with a meeting of all captains and workers at headquarters in the Governor Clinton Hotel. All workers are urged to turn in their final reports in order that the committee may know exactly the status of the budget. Everyone interested in a fine series of concerts in this city during the winter months is invited to join the association before nine o'clock tonight at headquarters, or by mailing their checks to Vernon Miller, treasurer, Kingston Trust Company.

This organization has been in existance for five consecutive years in Kingston, and has brought some celebrated artists including Albert Spalding, violinist; Harold Bauer, pianist; Philadelphia Simfonietti, Elizabeth Rethberg, soprano; Kathryn Meisle, contralto; Richard Crooks, tenor; Frederic Baer, baritone; Paul Althouse, tenor; the English Singers and many other known names.

The plan of the committee is to include in the series of three concerts Richard Crooks, Metropolitan Opera tenor. Mr. Crooks was in Kingston in 1930, and made such a sensation then, that everyone is very anxious to hear him again in this city.

Admittance to the concerts is by membership card only, as there will be no single tickets sold for any individual concert. However, the membership is international, and a person holding a membership card may attend concerts in any other city operating under the Community Concert plan. Several Kingstonians have expressed their intention of going to Norwark, Conn. to hear Lily Pons, the most celebrated soprano in the world. Mme. Pons is singing in Norwalk on a Sunday afternoon in November, the date to be definitely announced later. Other concerts are also open to members of the Kingston association in Bridgeport, Conn., Oneonta, Utica, Gloversville and Glens Falls.

Dunlap Leads In Golf Over Marston

Kenwood Country Club, Cincinnati, Sept. 16. (AP).—Despite his rival's strong comeback after a four hole losing streak, 24-year-old George T. Dunlap, Jr., of New York, led Max R. Marston, Philadelphia veteran and ex-titleholder by three up today on the first nine holes of their 36 hole match for the National Amateur Golf Championship.

Appointed Manager.

Abram Bonesteel, for several years with the Montgomery Ward store in Kingston, has been appointed manager of the Ward store at Asbury Park, N. J. He was but recently transferred from the Kingston store to the store in Westerly, R. I.

A Spaghetti Supper.

A free spaghetti and meat ball supper will be held tonight at the New Deal Grill, 173 Abeel street.

One Cent a Word

(No Advertisement Less Than 10c a Day With Minimum Charge of 35c)

WANTED

BOARDERS—Homelike, pleasant rooms. Excellent table. Home cooking. 112 Henry street.

CASH PAID for old gold, any description, men's clothing, shotguns, rifles. Schwartz, 70 North Front street or 555 Broadway.

COUPLE—refined, middle-aged, without children, to share large Kingston home with woman; nominal rent in return for care of yard and furnace. Box S, Downtown Freeman.

FISH POLE—for salt water fishing. Fish Pole, Uptown Freeman.

FARM—one acre, three-room house, plenty of wood and water. M.N., Uptown Freeman.

FURNITURE MOVED—$4 per load in city. Phone 2447.

MOVING VAN going to New York wants load either way, September 7-11-13-15, all loads insured. Kingston Transfer Co., Inc., 100 Ten Broeck avenue. Phone 910.

MOVING VAN going to New York September 13-22-27, wants whole or part load either way; insurance. S. Tompkins, 32 Clinton avenue. Phone 649.

PIPELESS HEATER — good condition. Phone 1664.

RADIOS repaired and service guaranteed. C. S. Mathieson. Phone 2884.

ROOMER—home privileges; private; references. Box Roomer, Uptown Freeman.

ROOMS PAPERED—complete, all material furnished, $6 and $7. Empire Decorating Company, 1041-J.

ROOMS PAPERED—complete $7, newest paper. Joseph Terry, 805-R.

TO BUY—men's used clothing. N. Levine, 41 North Front street. Phone 258 mornings, evenings.

WASHING and IRONING neatly done at home. 169 Pine street.

POSITION WANTED

COUPLE—colored, chauffeur, butler, and maid. Chester Bence, Richmond Park, Kingston. Telephone 3956-J.

MACHINIST—automatics or general plant repairs. W. Schmitz, St. Remy, N. Y.

MAN—married, mechanic, with long experience in shop and apartment houses, desires position as handy man, fireman, etc.; references. Box 20, Bloomington, N. Y.

PRACTICAL NURSING—or office work by young girl; references. Phone 3204-M.

PRACTICAL NURSE—by day or week; moderate terms. E.F.T., formerly Wagner, Box 12, Hurley. Phone 1562-W.

WOMAN wants work by day or week. Phone 1845-W.

LOST

PAIR GLASSES—white gold, on chain, John street near parking ground. Mrs. W. F. Terwilliger. Phone 151 Woodstock, N. Y. Reward.

Poultry and Supplies For Sale

PULLETS—Leghorn and Rock. Coniff, Hurley, N. Y.

PULLETS—five months old. Route 1, Box 74, Whiteport, N. Y.

WHITE LEGHORN laying pullets. Frank Brannigan, Kripplebush, N.Y.

20 WHITE LEGHORN hens. Apply Edwin Herrick, 15 Oak street.

Financial and Commercial

New York, Sept. 16 (AP)—Stocks staged a mild recovery in early dealings today, and a number of shares regained fractions to more than a point of yesterday's losses in quiet trading. Alcohols were firm, while utilities ruled steady to slightly higher. Metals were firm, Homestake soaring 9 points.

U. S. Smelting advanced 2 while shares gaining around a point included American Can, Public Service of New Jersey, National Distillers and U. S. Industrial Alcohol. U. S. Steel, American Telephone and Consolidated Gas improved fractionally.

Week-end business reports stressed the continued activity in retail trade and in the automotive industry, while indicating that steel production and some other heavy lines of industry were still on the decline. Considerable uncertainty prevailed in Wall Street over the administration's monetary policy, but despite the renewed demands for inflation, and the drop in dollar exchange, Wall Street was definitely inclined to the opinion that no drastically inflationary steps were in the immediate offing.

The dollar continued to slip in the early foreign exchange dealings, however, with French francs quoted at a new high at 5.82 cents and sterling up 2⅜ cents to $4.69½.

Quotations given by Parker, McElroy & Co., members, N. Y. Stock Exchange, 120 Broadway, New York city; branch office, Stuyvesant Hotel.

Quotations at 2 o'clock.

Allegheny Corp.	5¾
A. M. Byers & Co.	33
Allied Chemical & Dye Corp.	141¼
Allis-Chalmers	19⅞
American Can Co.	95½
American Car Foundry	30⅞
American & Foreign Power	12¾
American Locomotive	31½
American Smelting & Ref. Co.	46
American Sugar Refining Co.	66⅝
American Tel. & Tel.	130¼
American Tobacco Class B	92¾
American Radiator	15⅞
Anaconda Copper	18½
Atchison, Topeka & Santa Fe	67½
Associated Dry Goods	17½
Auburn Auto	62
Baldwin Locomotive	13¼
Baltimore & Ohio Ry.	34⅝
Bethlehem Steel	39¼
Briggs Mfg. Co.	11½
Burroughs Adding Machine Co.	18
Canadian Pacific Ry.	16
Case, J. I.	80⅞
Cerro DePasco Copper	42
Chesapeake & Ohio R. R.	46¼
Chicago & Northwestern R. R.	11⅝
Chicago, R. I. & Pacific	8¾
Chrysler Corp.	51⅜
Coca Cola	91½
Columbia Gas & Electric	16⅜
Commercial Solvents	40½
Commonwealth & Southern	2¾
Consolidated Gas	44⅝
Consolidated Oil	14½
Continental Oil	18⅜
Continental Can Co.	67
Corn Products	88⅛
Delaware & Hudson R. R.	75
Electric Power & Light	7⅜
E. I. DuPont	83
Erie Railroad	21½
Freeport Texas Co.	44¾
General Electric Co.	23¾
General Motors	34¾
General Foods Corp.	38⅝
Gold Dust Corp.	22⅜
Goodrich (B. F.) Rubber	16⅜
Great Northern, Pfd.	27
Great Northern Ore	13
Houston Oil	31¾
Hudson Motors	14⅞
International Harvester Co.	42¼
International Nickel	21⅝
International Tel. & Tel.	16¼
Johns-Manville & Co.	57
Kelvinator Corp.	14⅜
Kennecott Copper	24¼
Kresge(S. S.)	14
Lehigh Valley R. R.	22⅞
Liggett Myers Tobacco B	99
Loews, Inc.	35
Mack Trucks, Inc.	
McKeesport Tin Plate	93
Mid-Continent Petroleum	14¼
Montgomery Ward & Co.	25⅞
Nash Motors	24⅜
National Power & Light	12½
National Biscuit	57½
New York Central R. R.	46¾
N. Y., N. Haven & Hart. R. R.	26½
North American Co.	20⅜
Northern Pacific Co.	27¾
Packard Motors	4⅞
Pacific Gas & Elec.	22
Penney, J. C.	51
Pennsylvania Railroad	36¾
Philips Petroleum	18¼
Public Service of N. J.	36¼
Pullman Co.	51
Radio Corp. of America	9⅛
Republic Iron & Steel	17¼
Reynolds Tobacco Class B	53⅝
Royal Dutch	36⅜
Sears Roebuck & Co.	45½
Southern Pacific Co.	30
Southern Railroad Co.	33
Standard Brands Co.	28
Standard Gas & Electric	14⅞
Standard Oil of Calif.	42¼
Standard Oil of N. J.	42⅞
Studebaker Corp.	6⅛
Socony-Vacuum Corp.	14
Texas Corp.	29¼
Texas Gulf Sulphur	35½
Timken Roller Bearing Co.	32
Union Pacific R. R.	122½
United Gas Improvement	17⅜
United Corp.	7
U. S. Cast Iron Pipe	7⅛
U. S. Industrial Alcohol	77⅜
U. S. Rubber Co.	18⅝
U. S. Steel Corp.	55
Western Union Telegraph Co.	68¾
Westinghouse Elec. & Mfg. Co.	45¼
Woolworth Co., (F. W.)	39
Yellow Truck & Coach	6⅛

FISHER AND CLINE RUN BROADWAY THEATRE STATION

The Broadway Theatre Service Station, adjoining the theatre, is now under the management of John Fisher and Garwood S. Cline, who handle all Tydol products, and specializes in greasing and repairing. Mr. Cline formerly worked at the station run by J. P. Ernie and William Leonard on Broadway, near Delaware avenue, which is now operated by the Reis Brothers.

Scouts To Begin Canvass Monday

On Monday the Boy Scouts of Kingston will begin their canvass of the homes of the city to make up lists of those who have used clothing, stockings and shoes which they are willing to donate to those in need.

The people of the city are asked to give the boys a friendly reception and be ready to give them a list of such articles of wearing apparel as they can spare for the use of those not so fortunate.

The Scouts will turn their lists over to the Welfare Relief Bureau and on Saturday next, September 23, trucks from the Relief Bureau will call at the various homes listed and collect the articles.

The Bureau will recondition the clothing sent in and then distribute it to the many who are in need of it. Children's clothing, stockings and shoes are particularly needed.

Straw Hats Depart In A Heavy Rain

Another token that summer is ended and winter is just around the corner is the fact that Friday was the unofficial day in which the wearing of straw hats ended, and the season closed in a heavy downpour of rain, accompanied by a chill atmosphere that has caused many householders to start the heating systems.

At the city hall for the past few days the building has been so damp and chilly that on Friday it was necessary to start operating the heating system.

Coal fires were started in kitchen stoves earlier in the week when Kingston became drenched with another downpour of rain. Since Wednesday over two inches of rain has fallen in the city.

Deer Licenses Will Be Issued at Office

The branch office of the conservation department located at 65 John street, Kingston, has received a supply of special deer licenses.

Starting September 30, this office will remain open until 3 p. m. and each Saturday during tthe month of October for the purpose of issuing special deer licenses, hunting, trapping and fishing licenses, and licenses to take dogs in forests inhabited by deer.

SAUGERTIES MAN ARRESTED HERE ON CHARGE OF BIGAMY.

Vincent William Daley, 23, of Saugerties, was arrested Friday afternoon in this city by Sergeant James V. Simpson and turned over to the state trooper for arraignment later in Delhi on a charge of bigamy lodged against him by his third wife, a young woman of Margaretville. According to the information obtained by the troopers the young man was first married when he was 17 years old to an actress. He said that later he had gotten a letter from her stating she had divorced him. Then he went south to Florida and it is alleged that while there he married a southern girl, and shortly after that he came north and married the young woman in Margaretville, who swore out the warrant for his arrest.

W. NORMAN CONNER NAMED ONE OF STATE DIRECTORS

At the meeting of the New York State Funeral and Embalmers' Association held in Syracuse on Thursday, Coroner W. Norman Conner of Kingston was elected one of the directors. T. William O'Neill of Syracuse was elected president of the association.

ULSTER COUNTY
HAIRDRESSERS
ASSOCIATION
Kingston Unit No. 8

NEW SCALE OF MINIMUM PRICES AND HOURS
Effective Monday, Sept. 18th

Permanent Wave	$5 - $7.50 & up
Rewaving	$5.00
Permanent Wave Ends	$3.50 & up
Hair Tinting	$5.00 & up
Tint and Retouch	$3.00 & up
Henna Pack	$2.00 & up
Henna Shampoo	$1.00 & up
Bleaches	
White Henna	$2.00 & up
Retouch	$1.00 & up
Scalp Treatment	$1.00 & up
Oil Treatment	$1.00 & up
Shampooing	50c & 75c
Rinses	25c to 50c
Facials, plain	$1.00 & up
Pack	$1.00 & up
Massage	$1.00 & up
Marcel Waving	75c to $1.00
Marcel Retrace	50c
Finger Waving	75c to $1.00
Round Curl	50c to $1.00
Hair Thinning	50c
Haircutting	50c to 75c
Trim	25c to 50c
Singeing	50c to $1.00
Eyebrow Tweezing	50c
Eyebrow Shaving	50c
Eyebrow Dyeing	$1.00
Children's Haircut	50c
Manicuring	50c

HOURS TO CONFORM WITH NRA REQUIREMENTS.
Monday, Tuesday, Wednesday, Thursday 9 a. m. to 6 p. m.
Friday and Saturday 9 a. m. to 8 p. m.

SPECIAL
Roast Duckling
Fresh String Beans
Mashed Potatoes
Apple Sauce
Beet Salad
50c
Eichler Hotel
GRILL
SUNDAY
FROM 12 to 8 P. M.

YES
THERE ARE SOME LOTS AVAILABLE ON FLORENCE STREET
IF
WE ARE IN FOR INFLATION
THEY WOULD PROVE A MIGHTY GOOD INVESTMENT
SEE REBEN FOR REAL ESTATE

PARADISE INN
Flatbush Ave. Extension
Dine & Dance Nightly
Saturday and Sunday
Music by Mets.
Special for Sat. & Sun.
Spaghetti & Stuffed Peppers
Real Italian Style
BEER ON TAP.
Res. Phone 8081-J. J. Aiello, Prop.

SHIRL MANOR COUNTRY CLUB
DINING and DANCING
Orchestra Every Saturday Nite
SPECIAL TONIGHT
FREE CLAM CHOWDER
Albany Avenue Extension
ROUTE 9-W.

EAT AND DRINK AT THE
HOFBRAU
ST. JAMES ST.
Riccobono's Orchestra Tonight

BEER — WINE LICENSES

Notice is hereby given that license number R-ALB-B1323 Summer Hotel has been issued to the undersigned to sell beer and wine at retail under section 76 of the Alcoholic Beverage Control Law, at the Spillway, Town of Marbletown, Ulster County, New York, to be consumed upon the said premises.

MARIE McLARNON,
West Hurley, N. Y.

Notice is hereby given that license number ALB-A415 Grocery Store, has been issued to the undersigned to sell beer and wine at retail, under Section 75 of the Alcoholic Beverage Control Law at 186 Foxhall Avenue, Kingston, Ulster County, New York, not to be consumed upon the said premises.

J. D. HALSTEIN
186 Foxhall Avenue
Kingston, N. Y.

PROCLAMATION

The People of the State of New York, by the Grace of God free and independent: To the Sheriff of the County of Ulster, Greeting:—We command you that you summon to be and appear at a term of the Supreme Court of the State of New York, to be held by a Justice of the Supreme Court, at the Court House in Kingston in and for the County of Ulster, on the 1st Monday of October, 1933, the several persons who shall have been drawn to serve as Grand and Petit Jurors at the said court. And we further command you to bring before the said court all prisoners then being in the jail of the said County of Ulster, together with all the processes and proceedings any way concerning them in your hands. And we further command you to make proclamation in the manner prescribed by law, notifying all persons bound to appear at the said court, by recognizance or otherwise, to appear thereat, and requiring all Justices of the Peace, Coroners and other officers who have taken any recognizance for the appearance of any person at the said court, or who have taken any inquisition, or the examination of any prisoner or witness, to return such recognizances, inquisitions and examinations, to the said court on the opening thereof on the first day of its sitting, and have then and there this precept.

Witness, Hon. Sidney Foster, one of the Justices of our Supreme Court, at the Court House, in Kingston, in said County, the 15th day of September, 1933.

CLEON B. MURRAY,
District Attorney.

In pursuance to the above precept, I hereby make proclamation that a term of the Supreme Court of the State of New York and Jail Delivery, will be held at the Court House in Kingston, in and for the County of Ulster, on the 1st Monday of October next, at 2 o'clock in the afternoon of that day; and all persons who will prosecute against persons confined in the jail of said County are required to be then and there present, to proceed as may be just; and all persons bound to appear at the said court, by recognizance or otherwise, are required to appear thereat; and all Justices of the Peace, Coroners or other officers who may have taken any recognizance for the appearance of any person at the said court, or who may have taken any inquisition, or the examination of any prisoner or witness, are required to return such recognizance, inquisition and examination, to the said court, at the opening thereof, and on the first day of the sitting thereof, and to be then and there present with their rolls and records, indictments and remembrances, to do those things which to their offices pertain.—Dated, City of Kingston, Sept. 16th, 1933.

JOHN H. SAXE,
Sheriff of Ulster County.

FREEMAN ADS Get Results

SATURDAY, SEPTEMBER 16, 1933.

Sun rises, 5:39; sets, 6:05, E.S.T. Weather, rain.

The Temperature.

The lowest temperature registered by The Freeman thermometer last night was 51 degrees. The highest point reached up until noon today was 59 degrees.

Weather Forecast.

Eastern New York: Rain tonight and Sunday; heavy in east and south portions; little change in temperature; increasing northeast winds, reaching gale force in extreme south portion.

The wind at Albany at 8 a. m. was west; velocity six miles an hour.

Population of United Kingdom

The population of the United Kingdom has increased 4 per cent in ten years, London proper gaining 5 per cent, and six other large cities 12 per cent.

News Item of the Past

Historical records show that at one time more than 200,000 deer skins were exported from America annually.

BUSINESS NOTICES

SHELDON TOMPKINS
Moving—Local and Distant. Padded vans. Packing done personally. New York trips weekly. Insurance. Storage. 32 Clinton Ave. Phone 649.

HASTEN & STRUBEL
Local and Long Distance Moving. 742 Broadway. Phone 2212.

When it's trucking, local or long distance, call 885. FINN'S Baggage Express, 31 Clifton avenue.

PARISH CO. RUG CLEANERS.
Upholstered furniture moth proofed and washed. Phone 3074.

PETER C. OSTERHOUDT & SON
Contractors, Builders and Jobbers. 80 Lucas avenue. Phone 616.

Sale on Factory Mill Ends. David Weil, 16 Broadway.

VAN ETTEN & HOGAN
Wm. S. Hogan, Prop., 150 Wall St. Local, Long Distance Moving and Storage. Phone 661.

GURNEY TYPEWRITER CO.
672 Broadway, better typewriter repairing. Real service. Phone 1000.

The Daily Freeman is on sale at the following stands of the Hotaling News Agency in New York city:
Times Building, Broadway and 42nd street.
Woolworth Building.
643 Fulton street, Brooklyn, N. Y.

Kingston Transfer Co., Inc., local and long distance moving. Padded vans. Storage. 100 Ten Broeck Ave., Phone 910.

Service and repairs—Wringer rolls for all washing machines, radios, and all electric appliances. Key and lock works. Colonial Electrical App. Inc., 626 Broadway, Opp. Central Hudson. Phone 976.

Wood Turning Parts duplicated. Balusters, Table and Chair Legs. Repair your broken furniture. Vosburgh & Stone. Tel. Wood'sk 65F12.

Fred W. Sudheimer.
Furniture re-covered, slip covers made, samples shown, estimates given. 130 Jansen avenue. Phone 1452-W.

UPHOLSTERING REPAIRING.
Refinishing, chairs made to order. Charles Will. Phone 374-R-1.

L. R. Purdy, Commercial signs and window lettering, 642 Broadway, Kingston, N. Y.

Snyder's Express. Moving and trucking, local and long distance. Closed van. Phone 864, 132 Clinton avenue.

National Cash Register Co. R. H. Haller, local representative, 315 Main street. Phone 2895-R.

Sanding and floor laying. New and old floors. John Brown, 152 Smith avenue. Telephone 1193-W.

The State Window Cleaning Co., 35 Brook street, Kingston, N. Y. We clean everything under the sun. Phone 3820.

PROFESSIONAL NOTICES

Chiropodist. John E. Kelley, 286 Wall street, phone 420.

Dr. K. Todd, Osteopath. Now located 194 Fair Street. Phone 2927.

SPENCER CORSETIERE
Jessie M. Wolfersteig, 366 Albany Ave. Tel. 1752-W for free figure study in your own home. We create a design especially for you. Corsets, foundation garments, brassieres and surgical garments.

WALTER J. KIDD
Instructor of piano, organ, theory. Graduate Guilmant School, N. Y. C. 163 Boulevard. Tel. 2909.

HARRY ELMENDORF
TEACHER OF PIANO
Studio, 358 Broadway, Phone 28M. Partial Scholarships to unusually talented students.

Learn to play Mandolin, Guitar, Banjo or Ukulele. Private or class lessons. Phone 3885. Ruth Huntley, 304 Clinton avenue.

Emilia Riccobono Weyhe school of modern and classical dancing for children. Established 10 years. Opens October 2. Studio, Brass Kettle Inn Building, Clinton avenue. Phone 1149-M.

Special Children's Classes in Dancing! Saturday only, at 11 a. m. 1 hour instructions.
50c.
Taught by Roger Keough, former pupil of Jack Blue and Sunny Hoey Schools in N. Y. Regular classes during day. Open Sat. 9 a. m. to 6 p. m. Free demonstrations given. R-K-Dance Studios, 144 Broadway.

Chiropodist, EDWARD JOHNSON, 65 St. James street. Phone 764.

Society Notes

Engagement Announced

The engagement of Miss Rose Marie Elliott to John J. Benkert has been announced by Miss Elliott's mother, Mrs. Kathryn Elliott of this city. Mr. Benkert is a son of Mrs. Catherine Benkert of 9 Smith avenue. The wedding is to take place during the month of October.

Nurses' Theatre Party

Thursday, the class of 1934 in the Kingston Hospital School of Nursing, completed two years of its course and commemorated the anniversary with a theatre party. Following this the student nurses went to the home of Miss M. Bernadette Walker, a member of the class, at 71 Pine Grove avenue and enjoyed a social. Miss Walker is the daughter of Mr. and Mrs. Samuel Walker.

Avnet-Sidelman

Mr. and Mrs. Samuel Sidelman of 45 Lincoln avenue, Poughkeepsie, announce the marriage of their daughter, Bella, to Hyman Avnet, son of Mr. and Mrs. Louis Avnet of Kingston. The ceremony was performed in Saratoga Springs, September 11, by Rabbi Joseph Shultz. Mr. Avnet was graduated from Schenectady high school and Albany Pharmacy college in 1932. While at college he was awarded numerous medals for excellency in sports. Mrs. Avnet was graduated from Poughkeepsie high school, class of '28, and has been associated with her father in business.

Blass-Fischang.

A quiet but pretty wedding was solemnized this morning at 8:30 o'clock when Enid E. Fischang, daughter of Mr. and Mrs. Frederick Fischang, of 99 Clinton avenue was united in marriage to Joseph A. Blass, son of Mrs. Isabel Biass, of 72 West O'Reilly street. The ceremony was performed by the Rev. Edmund Burke, assistant paster of St. Joseph's Church. The bride looked beautiful in a dark blue suit with hat to match. Her attendant was Miss Elizabeth Blass, sister of the bridegroom, who wore beige trimmed with brown. The best man was Orville Giles of Kingston. After the ceremony a wedding breakfast was served at Von Berg's Restaurant. It was attended by the immediate families of the bride and groom, who after receiving many congratulations, in addition to numerous beautiful and useful presents, left by auto on their honeymoon. Upon their return they will reside on Green street. Both Mr. and Mrs. Blass are popular young people who have the well wishes of many friends for a long and prosperous married life.

Christopher's Business Deal
By MARY GRAHAM BONNER

"Now what did you do?" asked Willy Nilly nervously.

"I made a good business deal," cawed the Crow.

"Please don't let's get into any more trouble," begged Willy Nilly.

"I am not taking any chances," said Christopher. "I gave the junk man the dollar for the silver. But I thought I would look around and see where that monkey might be. On my way to the woods where Jelly Bear had seen him I saw a notice offering a reward of two dollars for the return of a lost monkey.

"I found the monkey and told him to follow me and he would be returned to his owner. He wanted to go back.

"So I flew along and he swung from branch to branch until we reached the open road and the place where the organ grinder was stopping. I got the reward of two dollars and he was so happy he wouldn't take back the $1.32 Jelly Bear had taken from the frightened monkey.

"Now you see what an honest Crow I can be when it's of good use!"

"Then we have $2.15 to be put aside for some time when we'll real-

ly need it," said Willy Nilly. "Oh, how wonderful it is to be free of worry again. We'll all sleep well tonight."

And so well did they sleep that they completely missed one whole day! At first it was a little confusing, but soon they realized what had happened—they had not awakened the following morning but the one after that!

Monday—"The Show"

Shipments of Montana beef cattle to principal markets have averaged more than 300,000 head annually since 1920.

DIED.

WHITTAKER—In this city, Friday, September 15, 1933, Elizabeth Christiana Moore, widow of the late John Whittaker, and beloved niece of Mrs. Clara Moore.
Services at the N. D. J. Murphy Funeral Home, 46 Maiden Lane, Monday, September 18, at 2 o'clock. Relatives and friends are invited. Interment in the family plot in Wiltwyck Cemetery.

WHEN YOU NEED A PLUMBER TELEPHONE 68
B. LOUGHRAN CO.
PLUMBING, HEATING AND METAL WORK
256 FAIR ST., KINGSTON, N. Y.

Local NRA Official Notices and Rulings

The Blue Eagle

To the bald eagle, the golden eagle and the double eagle has been added the "blue eagle." It is a symbol and stands for a new deal. This new deal is vitally and urgently necessary because three years of depression have brought about an intolerable condition of want in a country of plenty. The blue eagle's new deal is an effort, sponsored by the government, to put the wheels of business to turning again so that from the profits of this business people may live securely and comfortably.

The blue eagle of the NRA represents only one phase of the gigantic work of the government. There are agricultural, public works, finance, railroad and other acts to help carry out the big plan. NRA is the great business act. The Blue Eagle stands for fair and reasonably profitable business. It insures good wages and fair hours, keeps children in school, gives employes the right to talk things over and send someone with their troubles to the boss or have an organization of their own, the same as their employer does.

The Blue Eagle will stop trade abuses. The dry goods man can't sell the grocer's product at a loss to bring trade to his store. The sharp merchant can't take a loss on some item and an extra profit on another. All this hasn't happened yet but this bird was just hatched. The full grown blue eagle will have a keenness of vision and a strength of purpose to match that of the actual bird.

The Blue Eagle in the window, however, won't sweep the store or arrange the stock attractively or furnish the thought and the pep to make the place go. The Blue Eagle in the home window won't pay the bills of unwise spending or budget fairly the household income.

Right here, let us propose the next eagle: a White Eagle for every window where there is no debt. Many businesses today are kept back because customers, who can pay, do not do so. The Blue Eagle of fair conduct and the White Eagle of debt-free conscience would make a combined emblem of sound and lasting national prosperity if backed by an energetic, a determined and a united people.

ULSTER COUNTY NRA COMMITTEE.

About the Folks

Howard D. Murdock, son of Mr. and Mrs. Walter D. Murdock of 122 Hone street, has entered the University of Notre Dame as a freshman.

Miss Katherine Myer has enrolled for the coming year in the One-Year Course at the Katharine Gibbs School in New York. Miss Myer is a graduate of Kingston High School and the Russell Sage College School of Physical Education.

Lieut. and Mrs. Laurie J. Hillberg, Fort Monroe, Va., announce the birth of a daughter, Mary Elizabeth, born September 13 at Fort Monroe, Va. Mrs. Hillberg, before her marriage, was Miss Edna Hall, daughter of Mr. and Mrs. Fred Hall, of 52 Lafayette avenue, Kingston.

Local Death Record

Goldie Yeaple Grant, aged 49 years, wife of George Grant, died at her home in High Falls at 7 o'clock Friday morning. She is survived by her husband; mother, Deliah Yeaple; one brother, Claude Yeaple of Walden. Funeral services will be held at her late home, Monday at 11 o'clock. Interment in High Falls Cemetery.

THE JOINERS

News of Interest to Members of Fraternal Societies

Kingston Council, No. 124, Sons and Daughters of Liberty, will meet in Mechanics Hall, Henry street, Monday evening at 7 o'clock. A card party will be held at the close of the meeting at 8:30 o'clock.

Named for Parliamentarian

Downing street of London was named after a noted parliamentarian of the Seventeenth century.

Homing Pigeon Smarter

The head of a homing pigeon is said to have one-fourth more brain space than that of an ordinary pigeon.

MENUS OF THE DAY

By MRS. ALEXANDER GEORGE

Bread And Butter Pickle

Breakfast

Fresh Apple Sauce
Ready Cooked Corn Cereal Cream
Poached Eggs
Graham Toast Coffee

Luncheon

Toasted Cheese Sandwiches Tea
Sliced Peaches Cookies

Dinner

Beef and Ham Loaf
Escalloped Potatoes
Bread Butter
Bread and Butter Pickles
Chilled Watermelon
Coffee

Beef And Ham Loaf, Serving 4
(Using leftovers)

2 cups chopped cooked beef
1 cup chopped cooked ham
¼ teaspoon salt
⅛ teaspoon paprika
¼ teaspoon celery salt
1 tablespoon chopped onion
1 tablespoon chopped green pepper
1 egg
½ cup tomatoes
½ cup crumbs
2 tablespoons fat, melted

Mix ingredients and shape into loaf 1½ inches in diameter. Place in small baking pan, bake 50 minutes in moderate oven.

Escalloped Potatoes

2 cups sliced potatoes
2 tablespoons flour
¾ teaspoon salt
½ teaspoon paprika
2 tablespoons butter
1 cup milk

Blend potatoes, flour, salt and paprika. Add rest of ingredients and pour into buttered baking dish. Bake 50 minutes in moderate oven.

Break and Butter Pickles

10 six-inch cucumbers
10 onions (2 inches in diameter)
½ cup salt
2 cups vinegar
2 cups water
2 cups sugar
1 tablespoon white mustard seed
1 tablespoon celery seed
1 teaspoon tumeric

Wipe off cucumbers and onions with damp cloth. Peel onions and cut in thin slices. Cut cucumbers in thin crossway slices. Mix cucumbers, onions and salt and let stand 4 hours. Mix rest of ingredients, slowly heat to boiling. Rinse off cucumbers and onions with cold water, add them to vinegar mixture. Cook very slowly 30 minutes. Pour into sterilized jars, seal at once.

In the Series

This is the first of a series of sketches on individual stars of the New York Giants and Washington Senators, world series rivals.

New York (AP).—If you're seeking a ready-made hero for the approaching world series between the Giants and Senators, don't overlook John (Blondy) Ryan.

The six-foot, 180-pound rookie shortstop from Lynn, Mass., has been one of the most important factors in the drive of the Giants to the National League flag.

His batting average is only slightly stronger than .2.2, but he's a hitting fool in the clutches, a brilliant if slightly erratic fielder and possessed of a fighting spirit that has been invaluable to the Giants' morale.

"Made" Their Infield

A weak hitting "busher" from Buffalo, they called him at the start of the season. Yet he "made" the Giants' infield. Mostly by sheer nerve and hustle.

He went out with a spike wound in July, and the Giants promptly hit the skids, their only real slump of the season. He was hitting only about .170 at the time, but without him the Polo Grounders couldn't beat an egg.

The wound still was far from healed when Blondy, unable to stand it any longer, sent his famous wire to Manager Bill Terry:

"Will be with you tomorrow. They can't beat us."

He was in there the next day, limping and wearing a shin guard. The Giants won, broke the slump that had bound them for two weeks and resumed their steady march to the flag. Blondy still wears the shin guard.

There in the Pinches

Ryan, the son of a policeman and a former football and baseball star at Holy Cross, makes plenty of errors. But he seems to make 'em when it doesn't matter much. In

BLONDY RYAN

the pinches he knocks the fans out of their seats with his stops and throws.

He'll strike out three times in a row when there's no mate on base. But on his fourth trip, if the Giants are a run behind and runners waiting to be driven in, he's most likely to knock all the paint off the center wall.

SAUGERTIES

Saugerties, Sept. 16.—The Rev. W. F. Herak of this village will have charge of the services in the Mt. Calvary Lutheran Church in Ruby Sunday. The Rev. Christian Krahmer, a former pastor, will preach the 70th anniversary sermon. The Rev. William H. Pretzsch and the Rev. O. E. Brandorff of Kingston will assist in the services. Lunch will be served between services and all members, friends and former members are invited to attend.

Mario Cappelli, premier Italian-American singer, will sing and speak in the Methodist Church in this village Sunday morning. All are welcome to attend this service.

Mrs. Charles Griffis of Market street celebrated her 85th birthday Wednesday. Mrs. Griffis is enjoying good health and her many friends extend to her their congratulations.

The senior class of Saugerties High School has elected Richard Rightmyer its president and Miss Helen Gahlmer of the faculty advisor.

Miss Helen Lominska of Saugerties, Miss Syblila Schirmer of West Camp and Miss Mary Compochiaro of Glasco have entered the Benedictine Hospital, where they will take a complete course of nursing.

Miss Rowena Snyder, who has been spending the summer months in Asbury Park, N. J., has returned Miss Snyder will spend some time at Vassar College and will leave for that place Monday.

The American Legion Auxiliary elected the following officers at a meeting held on Wednesday evening: Mrs. Edward Underhill, president; Mrs. George Dixon, first vice president; Mrs. Walter Rittie, second vice president; Mrs. Joseph Landgraf, treasurer; Mrs. Hampton Robinson, secretary; Mrs. Edward McClary, Mrs. Margaret O'Dea, and Mrs. Margaret Abeel, executive committee; delegates to the county, Mrs. Underhill and Mrs. Lowther and Mrs. Robinson. A card party will be held on September 27.

Doctors Jacobson, Diedling and Sonking operated upon Mrs. Beatrice Keeney Day in the Kingston Hospital on Thursday morning.

Miss Marjorie Myers of Elm street, an employe of the office of Deputy Welfare Commissioner Fuller, is enjoying her vacation. Miss Helen Van Valkenburgh is acting as substitute.

Alfred Smith of Malden was operated upon for acute appendicitis in the Kingston Hospital on Thursday. Dr. Sonking is attending him.

The village fire hydrants again are receiving their annual blow-off before the winter months return.

The children of Mr. and Mrs. Nelson Burhans of Malden are ill with the whooping cough. Dr. James Krom is attending them.

The pupils of the Veteran school are receiving their annual medical examination by Dr. Clifford Kingsbury.

Glasco will have a fireworks display on Saturday evening, September 23, on Joe Cimorelli's lot. Joseph Chiarelli of Beacon will have charge of the display.

David Neander of Main street and Richard White of Main street will enter the Moody School for Boys at Northfield, Mass., next Monday.

The Rev. and Mrs. Samuel Fields and child, who have been visiting in Newport, R. I., have returned to the Baptist parsonage on Market street.

Jacob Jaffe of Main street, who has been spending some time in the Catskill mountains, has returned home.

Mrs. Charles Martin of Partition street is recovering from an operation performed on her left foot.

Irving Snow, who has been spending some time with Mr. and Mrs. Fred Snow, on West Bridge street, has returned to Saratoga Springs, N. Y.

Leslie Wilcox, an employe of Hauck's Pharmacy, is enjoying his vacation motoring through the Adirondacks and Canada.

Miss Clara Reed of Attleboro Springs, Mass., is the guest of Miss Gertrude Lamb on Main street.

Miss Conklin, of the State Teachers' College faculty, was in this village Thursday attending the funeral of the late Charles Lamb.

Miss Beatrice Whitaker and Mr. Reed are in New York city purchasing stock for the Reed & Reed store on Partition street.

Mrs. Felten of East Chatham, N. Y., spent the past few days with Mr. and Mrs. Arthur Lamb on Finger street.

The Lions playground has changed its hours of opening and from now on the time will be 3 p. m. until 8 p. m., and all day on Saturdays with Mrs. Robbins in attendance.

Miss Evelyn Swart, daughter of Mr. and Mrs. Clayton Swart of Partition street, will enter the state hospital for a complete course of nursing in Poughkeepsie.

Mrs. Grace Casey of Ulster avenue has presented the Saugerties schools with a fine victrola and records.

L. Montano and son of this place attended the New York State Retailers shoe showing at Albany.

Miss Adele Smith of Rochester has started her duties as dental hygienist in the Saugerties schools and is now making her annual inspection.

Mrs. Reid Derrick of Hartford, Conn., is the guest of her uncle, George Jopson and wife on Finger street.

Miss Evaline Mayhan of Washington avenue has entered the New Paltz Normal School where she will take up her studies.

Irving Ribsamen of West Bridge street has gone to Cortland where he will resume his studies in the state normal school.

Clarence Thorne accidentally met with a serious injury when he tripped against a stone, striking his head and causing a severe cut and concussion of the brain.

Mrs. William Foshbrook is quite ill at her room in the Home for Aged Women on Market street.

Mrs. Frank Malone of Prospect street is spending some time with her mother in Richmond Hill, L. I.

Mr. and Mrs. Ralph Hall and children and his mother of Brooklyn are spending their vacation in Malden.

James Lewis of Brooklyn and formerly of this place spent the past week-end here.

Misses Jane Carroll and Agnes Coffey of Kingston were recent guests of Mr. and Mrs. George Terpening on Elm street.

Mrs. Fred Grenz and children have returned to their home in Brooklyn after spending the summer in this township.

Mrs. George Rosepaugh is ill and confined to her room at the Home for Aged Women on Market street.

Cloyton Williamson of Congers, N. Y., a former teacher here, spent the past Sunday with friends here.

Mrs. Charles Requa and daughter of Athens were recent guests of Mrs. George Johnson on Partition street.

Miss Lillian MacMillen has returned from New York city where she has purchased a full line of fall millinery.

Mrs. Amelia Ballman of New York city has returned home after visiting her sisters on Market street.

Odell A. D. Johnson of Market street has received a promotion from office assistant with the Central Hudson Gas and Electric Corp. to field representative. Mr. Johnson will take a complete course in Cleveland, Ohio, and upon his return will work in this district.

Work on the Malden turnpike reconstruction job has been halted owing to the lack of funds. Supervisor Lamoureo is doing his best to get the money so that the already good work can go forward to completion.

Roy Stalters of West Bridge street, was injured when his car crashed into a tree near the home of Henry Ohley on the same street. Mr. Starters received a fracture of the nose and cuts about his face. Dr. James Krom attended him.

Bandit-Proof Bank Door on Display

St. Louis.—A bandit-proof bank door, invented to prevent robbers from entering financial institutions either before or after business hours, is on exhibition here.

The mechanism is a chamber of bullet-proof metal, just large enough to accommodate one person. It has two sliding doors. When one is opened, the other locks automatically. Thus, an employe enters the metal chamber from the foyer, closes and locks the door behind him, then opens the door into the banking rooms by means of a secret combination dial.

If anyone unfamiliar with the combination attempts to open the dial, both doors lock and he is trapped in the small room.

There is NOTHING FINER than a —
Stromberg-Carlson
Compare the Price and the Quality
6 TIMES THE POWER
A new circuit, new and extremely powerful tubes especially designed for Stromberg-Carlson, and a new dynamic speaker.
PHONE FOR A DEMONSTRATION.
Other Makes from $45 up
STOCK-CORDTS INC.
KINGSTON, N.Y.
Distributed Payments.
76-86 BROADWAY TELEPHONE 198

STORMY WEATHER
BUT DON'T LET IT STOP YOU.
BLACKSTONE INN
DANCE TO THE FIVE PIECE BAND
That Set the Feet Attingling Recently at Peekskill Military Ball.
Sandwiches, Turkey, Cold or Hot—And Many Others on our Menu 10c—Spaghetti 25c—Beer 10c.
SHOULD IT RAIN, DRIVE YOUR CAR UNDER CANOPY. CAR WILL BE PARKED, SO DON'T LET THE RAIN STOP YOU.
No Cover Charge or Minimum. Spend as Much or as Little as You Like. We Want You All to Have a Good Time.
9-W ROUTE—NEAR SAUGERTIES.

HEALTH FOLLOWS CHIROPRACTIC CORRECTS PRESSURE ON SPINAL NERVES IN DISEASES OF THE FOLLOWING ORGANS:
HEAD EYES EARS NOSE THROAT ARMS HEART LUNGS LIVER STOMACH PANCREAS SPLEEN KIDNEYS BOWELS APPENDIX BLADDER
Stomach Trouble
The Chiropractor Knows That in Stomach Trouble There Must Be Subluxation Affecting the Nerve Fibers—A Condition in the Spine Which He Corrects—The Disease Then Cannot Exist.
John L. Mac Kinnon
CHIROPRACTOR
Eagle Hotel Building. Kingston, N. Y.
PHONE—OFFICE, 3320; RESIDENCE, 1555.
OFFICE HOURS—Mornings, 8:30 to 11. Afternoons, 1 to 3, except Wednesday afternoons. Evenings: Tuesday and Thursday, 6:30 to 7:30. Other evenings by appointment.
Palmer Graduate. Established 18 Years.

"BUY NOW AND SAVE"
WILLIAMS OIL-O-MATIC OIL BURNERS
Operating in Kingston for 11 Years
Cheaper Than Coal—Half the Cost of Gas.
"Ask Your Neighbor"
or
The Kingston Aut-O-Matic Heating Co.,
And Have a Heating Engineer Make a Survey of Your Heating System Without Any Obligation.
38 Henry St. Telephone 2419-R.